Digitized by the Internet Archive
in 2010 with funding from
University of North Carolina at Chapel Hill

http://www.archive.org/details/pineburr1962camp

CARRIE RICH MEMORIAL LIBRARY
DEPARTMENT OF ARCHIVES
CAMPBELL COLLEGE

Anniversary Issue

The Pine Burr

1962

Yearbook of
Campbell College
Buies Creek
North Carolina

In these opening pages of your annual we tell the story of three anniversaries. To do so is not to shackle you in memory to the past, but to inspire you toward bold involvement in a beckoning future. The French philosopher, Jean Paul Sartre, reminds us, "Human beings are never quite themselves. They're always a little bit behind or a little ahead of themselves." In these pages we turn a bit behind ourselves in order to live a bit ahead of ourselves in the years before us.

THE EDITORS

Mrs. J. A. Campbell, wife of the founder of this college who lives on the outskirts of the campus, at the age of 96 is pictured here with her great-grand-daughter, Kathy.

100

The Founder

100 Years Ago . . .

Anniversaries speak to us of *lastingly meaningful* events in the lives of individuals. Also included are those institutions or groups which are shaped by their dreams and destinies. Events don't happen—they are made to happen. So it is in the birth and growth of institutions. Some individual strides to an abyss of need or a mountainous difficulty, daring to believe a solving word can be uttered. This creative word is spoken, sometimes in persuasive utterance, but more often in the deed springing from the purposeful life.

Our college bears the name of a man who dreamed and who dared through costly investment of self to make the dream come true. Let us then begin our story where it must begin, with J. A. Campbell—the man behind the name borne by our school.

An individual is the sum of his remembered past, his relationship to others, his response to challenge in the present, and the pull of the future upon him. Our founder's past was rooted in the sturdy, independent Scotch who pioneered the settlement of the Cape Fear Basin. Strict Calvinistic piety was the heartbeat of this Scotch heritage. With James Archibald Campbell, as with his forebears, depth of personal devotion to the sovereign maker of heaven and earth was not an option but a mandate. Religious fervor burned brightly as the central motivation of a life to be remembered for its selfless service to men. Like his father before, he was both minister and farmer, tilling the good earth from week to week, sowing God's word on Sunday. He shared his father's sturdy zeal and from him had the earthy practicality shown in counsel offered from the pulpit and in the leadership he gave the school that was to bear his name. The early period of J. A. Campbell's life was marked by his vigorous response to the call to preach. At Hector's Creek

Mr. and Mrs. J. A. Campbell with grandson, Hartwell Campbell, at Niagara Falls

Mr. and Mrs. Pearson, pictured here, were those who inspired J. A. Campbell to found a school which, started as an academy consisting of one professor, J. A. Campbell, and sixteen students

Young Professor J. A. Campbell

Mrs. J. A. Campbell in her wedding gown

and Holly Springs, at Friendship and Mount Tabor, at Dunn, at Spring Branch, Duke, and Buie's Creek, at Green Level and Benson, at Lillington and at Coats—

as pastor to all of these communities through almost half a century he spent his great vigor in a consuming commitment. From the time of his first pastorate in 1886, he could note in 1911 that he had "no Sunday unoccupied"; and the

Continued on page 158

In background behind the group of students gathered for this picture is the first classroom building of the Buie's Creek Academy

The students and townspeople who assisted Mr. Kivett in the erection of the Kivett Building, which is now the oldest building on our campus

75

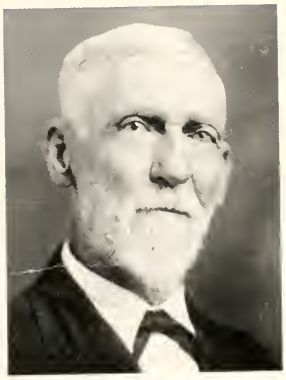

Mr. Z. T. Kivett
Contractor for Kivett Building

The College

75 Years Ago . . .

One view of the history of Campbell the physical eye may see in what the campus has become in three-quarters of a century.

In 1887 the wayfarer walked, rode on horseback, or traveled by sled or wagon along a wheel-worn country road to reach the sparsely settled country-crossroads neighborhood and there to find, on its one and a half acre plot, the little frame schoolhouse, brave in the title of Buie's Creek Academy.

Now the air lane traveler winging across the heart of North Carolina flies over the same spot, midway between Fayetteville and Raleigh, and sees extending from the old school grounds south to the Cape Fear River, an expanse of campus, farm, and forest lands almost 600 acres in extent, all of which supports the growing enterprise that is the school today.

Below him, ranging away on all sides from the site of that first little academy are library, classroom buildings, halls, gymnasium, and the numerous faculty and student residences of a modern college campus.

Where one building stood then—a courageous little venture in rural education, built on faith, in a village of seven families, out of easy reach from anywhere—the winging airman sees now a thriving educational community in itself, centrally placed in a growing state, to which it has speedy access by modern highway links. From this center he sees the school now as including within a prodigiously extended radius of influence an ever broadening hinterland.

Where one person first had full responsibility, 200 now perform the complex tasks of the school's daily mission. Where once a modest 40 dollars monthly

was more than could be promised the headmaster, now over a million dollars a year are budgeted for the manifold needs of the institution; and a school which opened with sixteen students present is preparing now, seventy-five years later, for sixteen hundred.

Forging this instrument of faith and progress has been the work of many hands. Thousands, often unknown to the college, have sacrificed for it. Many have devoted their professional lives to bringing it to its present strength and temper.

Who can tell about them? Who can say what hundreds of trustees and committeemen have spent for it in time, anxiety, and effort? Who can appraise what ministers of North Carolina churches have done to speed this college on its way? Who can say enough of the men and women of Southern communities who have

Continued on page 159

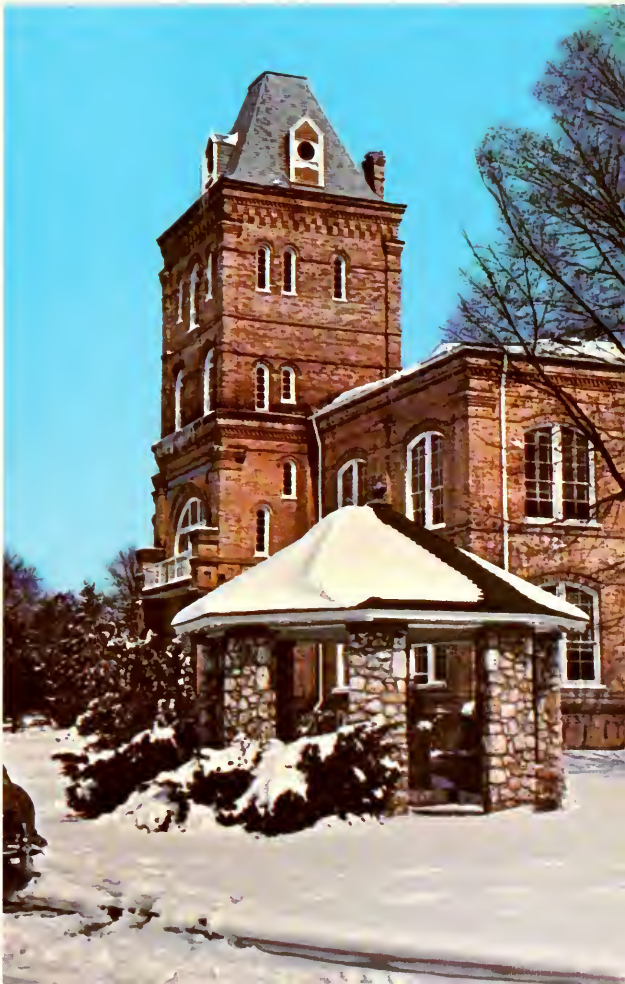

50

The President

50 Years Ago . . .

Fittingly the 1962 PINE BURR is dedicated to the man whose leadership has brought the story we tell in this annual to the present promising moment. President Leslie H. Campbell best symbolizes the enriching worth of our school's past and the hopes we share of her for a greater future as a senior college. He has led this institution as a man ever standing with firm convictions rooted in what the past of the school has taught, but always ready to move over the threshold to what the future may hold for the wise and courageous to claim.

Fifty years!—a half-century of life invested in this college! To know the man is better to know and serve the school with which he has so tirelessly identified himself. Clue to his seemingly boundless energy is his burning desire to see Campbell College lifted to higher opportunity and achievement.

Dr. Leslie H. Campbell serving in his first year as president of Campbell College

His moments of laughter are most often moments of friendship shared in the job being done. His cloudy hours are most likely to come when people give less than their best toward realizing his dream for the school. He reserves his strongest personal loyalties for those who do give themselves wholeheartedly for the college.

Dr Leslie has time for few outside activities, and even the occasional game of golf, civic club meeting, or week-end outing commonly finds him in the midst of associates, busy at shop talk. To understand him one must realize that he is all but totally absorbed in the work of educating the young.

Carlyle, Leslie, and Bessie Campbell. Carlyle is now president of Meredith, Leslie president of Campbell, and Bessie is our own Mrs. Lynch, Professor in the Music Department here at Campbell

His deep affection for his own family in no sense separates him from his commitment to the college. Mother, brother and sister, wife, children and grandchildren—all are a teacher's evidence to him that life is good and meaningful. To detect the pride in his voice when he speaks of son or daughter, the gleam in his eye when conversation turns to a grandchild, the readiness to turn aside in a busy day to meet some need in the life of his aged mother, and the fleeting moment of serenity gratefully received from the sensitive hands of his gentle wife—this is to know one source of the man's strength.

In this giving and receiving of affection and encouragement, he, one suspects, has gained the most, notwithstanding all his generous efforts in their behalf. His life has been steadied and nurtured in its central purpose by their quiet gifts of faith, hope, and love. Without him in their day-to-day experience, life would have been a dull and partial thing for his family. Without them, his contribution through this great institution would have been noticeably lessened.

A snapshot made about 1924
Leslie the drummer
and Carlyle the bather

Mrs. Leslie H. Campbell,
wife of our president

. . . when striped suits and watch chains were in vogue

Although not a minister, Dr. Leslie is eminently a church man. For him religion and education are twin servants of the same life-purpose—to seek and to share the truth. His is no blind belief. Faith with him is information and enlightenment; and it is the living faith of a man who spends his life in Christian work.

In 59 years as a church member in Buie's Creek he has known every responsibility of lay leadership in a local Baptist church, and he has constantly shared in the co-operative ventures of North Carolina Baptists.

In nothing else, however, is his faith more clearly evident than in his work for Campbell College. It has appeared in counsel given college young people in countless interviews, in constant pleas from the chapel rostrum for open-mindedness and greatness of heart in service of true religion, in quiet helpfulness to troubled faculty members, and in persistent efforts to open doors to the better life for the surrounding community. This faith is transparently

Continued on page 160

"Professor Leslie" as dean of the College

Dr. and Mrs. L. H. Campbell off for a week of their Christmas vacation in Hawaii. The trip was financed by the staff, faculty members, and the Trustees of the College as a Christmas present to our president and his wife

To stand together at this decisive turn in the story we have traced is to ask, "What do these brief days of study and friendship mean to a beckoning future?" Surely as individuals inseparably bound to the past and future of Campbell College we would invest ourselves in the crucial present. Indeed we are bridge builders of a span, sturdy or weak, linking past and present.

This Year

And Beyond . . .

Look about you again. What do you see through the eyes of appreciative good will? "Changes," you may say, and you are right. At a mid-year faculty meeting, our president noted, "Never in the life of this school have there been so many fundamental changes as have taken place in recent months." Appearing on every hand, these changes suggest the nature of the world we seek to serve through this institution. Our period in history is shaping us even as we seek to reshape it.

Look about you. As we see new dormitories rising from the ground, we have witness in mortar and brick to the spiraling demand for the highly trained mind. Not the few in our society, but the many will need the specialized awareness and skill vital to technological society. Liberal education is no longer a luxury. It is essential armament in the ideological struggle which will determine, in our lifetime, the freedom or enslavement of the human mind and spirit. These living quarters will be monuments of hope in the preparation of others who, like you, must learn to think and love and dream in a world groaning and travailing to be born.

Look about you. A three-story science building should excite the imagination to see beyond its imposing facade and gleaming laboratories to the exploration of the infinitely expanding horizon of our world. Our school motto is literally relevant—*Ad astra*—"to the stars." In our laboratories we have the means for reaching to the stars. But this will be done only *per aspera*—"through difficulty"—the agony of disciplining the mind and inspiring the heart with aspiration and courage. So it will be, whether man pays the price of his dreams in searching out the vast reaches of the galaxies, tracing the intricacies of the cell, or finding the possibilities of cybernetics, electronics, chemotherapy. These but hint of countless "new frontiers."

Look about you. The heightened professional qualifications of Campbell's increasing faculty suggest that the mind of today's teacher must be sharpened to a point of maximum keenness. For the teacher is a duelist whose task is the parry and thrust of sharply pointed ideas. To teach the student the peril of the ineffective parrying of false ideas, the victory to be won in the true thrust of a sharply defined insight, and the absolute danger of a dull mind as his weapon in this battle—these are stern, but exciting responsibilities of the master teacher in a period of history when man's main weapons are ideas.

Look about you. Perhaps the most significant change during the days now spent, a change which portends well for the future, is a perceptible though not dramatic growth in school spirit and the maturity of our student body. Where you have "grown up" in attitudes and actions, your school has grown also. An increase in public confidence and respect vital to an institution's development is rooted in this fertile soil. A heightened sense in student and teachers of belonging to a fellowship of learning, surrounded by reminders of a rich heritage and opportunities for a proud future—this is the great unfolding yet to come. And this development is ours to realize; for only as we share personally in the dream of which we write does that dream come true.

DR. LESLIE H. CAMPBELL
President

A. R. BURKOT
Dean

ADMINISTRATION

LONNIE D. SMALL
Business Manager

ROBERT L. KING
Dean of Students
Director of Admissions

ROBERT L. NEWTON
Dean of the Chapel

WILLIAM S. TERRELL
Registrar

SIDNEY N. REED
Dean of Men

MRS. EMMA LEIGH HOPSON
Dean of Women

MRS. B. W. JENKINS
Director of Food Services

ROALD H. SORENSON
Director of Public Relations

GEORGE MCCOTTER
Director of Development

Mrs. A. R. Burkot
Laundry Manager

Mr. Ashley Stewart
Superintendent of Buildings and Grounds

Miss Jessie Clegg Griffin
Mr. Guy R. Lambert
Librarians

Mr. Richard L. Muse
Director of Religious Activities

Mr. James E. Bengel
Director of Guidance

Dr. Bruce Blackmon
Head of Medical Services

STAFF

Miss Mabel Bean, *Secretary*
F. M. Caudell, *Bookstore Manager*
Mrs. Carl Davis, *Bookkeeper*
Mrs. H. B. Davis, *College Nurse*
Mrs. James L. Faison, *Secretary*
Mrs. Eloise Sheppard, *Secretary*
Mrs. A. B. Johnson, *Transcript Clerk*
Berles Johnson, *Assistant Business Manager*
Reverend E. Weldon Johnson, *Pastor, Buie's Creek Baptist Church*
Allen Jones, *Plant Engineer*
Mrs. Donald Keyser, *Librarian*
Mrs. Lee Knight, *Librarian*
Mrs. Lucy Lasater, *Secretary*
Mrs. William Lawrence, *Secretary*
Mrs. Mary Jo McLamb, *Secretary*
Mrs. M. B. Matthews, Jr., *Secretary*
Mrs. Robert H. Morgan, *Cashier*
Mrs. Jack Ragland, *Attendance Recorder*
Mrs. S. Ramer, *Secretary*
Mrs. Milton J. Stephens, *Secretary*
Miss Hazel Stewart, *Assistant Director of Food Services*
Mrs. Stancil Tillett, *Switchboard Operator*
Mrs. Cary Todd, *Librarian*
Miss Yvonne Tripp, *Secretary*
W. M. Tunstall, Jr., *Assistant Director of Public Relations*
Mrs. W. M. Tunstall, Jr., *Secretary*
Mrs. Stanley Weaver, *Secretary*

BUSINESS DEPARTMENT

Mr. B. W. Jenkins
Head of Department

Mr. James L. Faison

Mr. Herman D. Phelps

Mr. Carl F. Pickett

Mrs. Inez Sadler

Mr. E. M. West

HEALTH AND PHYSICAL EDUCATION

Dr. Edgar W. Hooks, Jr.
Head of Department

Miss Judith Bledsoe

Mr. James Cole

Mr. Hargrove B. Davis

Mrs. Carl Lloyd

Mr. Fred McCall

FOREIGN LANGUAGE

Dr. Russell D. DeMent
Head of Department

Mrs. Paul A. Bagby
Assistant Librarian

Mr. A. R. Burkot

Miss Charlotte Mix

Mr. Donald E. Phelps

ART

Miss Grace Johnson
Head of Department

EDUCATION AND PSYCHOLOGY

Dr. Frank Weyer
Head of Department

Mr. James E. Bengel

Dr. W. W. Weaver

SOCIAL SCIENCE DEPARTMENT

Dr. Tennyson P. Chang
Head of Department

Mr. James A. Crisp

Mr. L. T. Easley, Jr.

Mr. W. Conard Gass

Mr. George Graham

Mr. T. G. O'Neal

Mr. G. A. Tripp

Mr. William P. Tuck

Mr. J. Daniel Vann, III

SCIENCE DEPARTMENT

Mrs. G. T. Proffit
Head of Department

Mr. L. Stanford Beard

Mrs. George H. Britton

Miss Nancy Eliason

Mrs. Fred McCall

Mr. E. L. Nelson

Dr. D. H. Pierce

MATH DEPARTMENT

Mr. Harold C. Bain
Head of Department

Mr. Neill Beatty

Miss Winifred Kuhns

Mr. Jesse I. Pollard

Mr. K. T. Raynor

Mr. Jerry Taylor

Mr. Wayne W. Thomas

MUSIC DEPARTMENT

Dr. Paul M. Yoder
Head of Department

Mrs. Charles Horton

Mrs. Daniel Linney

Mrs. A. E. Lynch

Miss Gerry Matthews

Mr. W. C. Stone

RELIGION DEPARTMENT

Dr. John T. Bunn
Head of Department

Dr. Donald Keyser

Dr. Perry Q. Langston

Mr. Robert Lee Newton

HOME ECONOMICS DEPARTMENT

Mrs. William P. Tuck
Head of Department

Mrs. Robert King

ENGLISH DEPARTMENT

Dr. Mary Eliason
Head of Department

Mrs. Mary Jane Dickerson

Mr. William T. Gay

Dr. Virginia Graham

Mr. Philip E. Kennedy

Associate Director of Public Relations

Mrs. Philip E. Kennedy

Mr. Daniel Linney

Miss Lula Overton

Miss Mabel Powell

Mr. M. H. South

Miss Dorothea L. Stewart

Mrs. George Swann

Mr. William J. Wilson

MISS NELL POWELL (1953-1961)

Idleness is alien to her makeup. The habit of the years will keep alive Miss Nell Powell's enthusiastic interest in young people from her vantage point on the edge of the campus.

MR. JOHN E. AYSCUE (1926-1950)

Out of sight, but still remembered and loved, Professor John Ayscue enjoys the fruits of retirement in the warm glow of memories that tie him inevitably to Campbell and Buie's Creek.

THE REVEREND CHARLES B. HOWARD (1938-1959)

Propelled by evangelistic fervor to ever more distant places, the Reverend Charles B. Howard has become a virtual stranger to Campbell College, the scene of his long endeavor.

MISS ORA C. CANSLER (1946-1961)

Her hours are a labor of love and dedication to her sightless brother. Her free moments recall memories of busy and useful days at Campbell.

MR. B. P. MARSHBANKS (1909-1953)

Endowed with the ruggedness of the mountains from which he came, Professor B. P. Marshbanks has demonstrated a zest for work far out of proportions to his years.

MISS ADA MACK OVERBY (1926-1957)

From her initial role as secretary to Dr. J. A. Campbell, Miss Overby served long and faithfully. Her interest in and love for the college continue unabated.

ALUMNI EXECUTIVE COMMITTEE

A. Hartwell Campbell
President
Greenville, North Carolina

Norman A. Wiggins
Vice-President
Winston-Salem, North Carolina

Mrs. E. H. Lasater
Secretary and Treasurer
Buie's Creek, North Carolina

Jack Kitchin
Norfolk, Virginia

Mrs. Mac Satterwhite
Oxford, North Carolina

ALUMNI COUNCIL

Mrs. Helen Carr Bigham
Charlotte, North Carolina

Dr. Bruce Blackmon
Buie's Creek, North Carolina

The Reverend J. Boyce Brooks
Boone, North Carolina

C. A. Dandelake
Four Oaks, North Carolina

Douglas Dean
Clayton, North Carolina

Joe Easom
Butner, North Carolina

Robert Harris
Spray, North Carolina

Dr. Leopold M. Hays
High Point, North Carolina

Berles Johnson
Lillington, North Carolina

Glen R. Jernigan
Charlotte, North Carolina

The Reverend John B. McCrimmon
Bladenboro, North Carolina

Mrs. T. Bragg McLeod
Charlotte, North Carolina

Miss Gerry Matthews
Erwin, North Carolina

J. Everette Miller
Raleigh, North Carolina

Mac Satterwhite
Oxford, North Carolina

Mrs. LeRoy Townsend
Lumberton, North Carolina

IN MEMORIAM

"We shall continue to need denominational institutions dedicated to teaching the religious principles that undergird Western democracy. We should support them" was the profound belief of H. Cloyd Philpott, the late lieutenant governor of North Carolina.

Lieutenant Governor Philpott was one to match belief and action. Believing in Christian higher education, he accepted election to head a statewide citizens' group for Campbell College, the Student Committee of Expansion. As Baptist Sunday school superintendent and deacon, he was already well informed of the work of his denomination at the college level. He gave generously of his advice and help while the Student Committee of Expansion was being organized; and he spoke to statewide audiences urging public support of its work to underwrite Campbell's senior-college program.

His sponsorship of the college was one of the final works in his career of varied service to his church, his town, and the larger community of North Carolina; on August 19, 1961, he died at his home on High Rock Lake, after a three-day illness.

His friends had confidently supposed that the people would summon him to higher office of state or nation after his term as lieutenant governor. His death cut short their expectations; but it could not cancel their satisfaction in what his life already had achieved.

A successful businessman, he had risen to prominence among Southern furniture manufacturers and had been honored twice as "man of the year" by his associates in the furniture industry.

He had served as mayor of Lexington, and to become lieutenant governor, he gave up the lesser office in his fourth term as representative in the General Assembly of North Carolina.

Campbell College is proud and grateful to acknowledge continuing benefit from the influence of this distinguished statesman and good friend.

HERBERT PULMAN NAYLOR
April 16, 1900 - May 4, 1961
Roseboro, North Carolina

Campbell College Alumnus; B.S., Wake Forest; M.A., University of North Carolina; Teacher and Athletic Director, Mills Home Baptist Orphanage; Principal of Roseboro School District, 29 years; 32nd Degree Scottish Rite Mason; Shriner; Rotarian; Member of N.C.E.A. and N.E.A.; Deacon Roseboro Baptist Church; Alumni President and member of Committee of One Hundred, Campbell College.

"He invested his life and carved out his estate . . . in the hearts and minds of . . . youth. . . ."

HARVEY LEE GRIFFIN
July 18, 1899 - July 12, 1961
Asheboro, North Carolina

Campbell College Alumnus, 1920; B.S., Wake Forest College, 1924; M.D., Medical College of Virginia, 1929. Began general practice of Medicine in Star, North Carolina. Married Alice Jackson of Chase City, Virginia, 1929. Moved to Asheboro, North Carolina, 1935, and became Co-founder of Barnes-Griffin Clinic in 1938. Continued as medical director of Griffin Clinic, Inc., from 1947 until his death. Member of Campbell College Committee of One Hundred and Director of Funds Campaign in Randolph County.

A distinguished physician, generous civic leader and devoted member of the Asheboro First Baptist Church.

ROBERT CURRIN

In retrospect, the life of a man can be measured from different points of view. With an eye on the calendar, it can be stated in terms of the allotted three score years and ten or the actuary's latest average.

Statistically, it can be announced that one has accumulated treasures or storehouses, stocks and bonds. Or, one has left behind so many survivors and heirs. Also, one has held so many offices and jobs, and attained various honors.

A more significant measurement deals with impressions and influence upon those who were his friends and neighbors. Are we the richer for having known him? Is the community a better place because he lived and moved about in it?

During his period of service with Campbell College as farm superintendent, Bob Currin made every day a full day. There was no guile nor pretense in his manner. Dependable, responsible, eager to learn and to improve his effectiveness, he honored God and man in his words, deeds, and attitudes. All of us are grateful for having known him and worked with him in love and Christian service.

IN MEMORIAM

BOARD OF TRUSTEES

EXECUTIVE COMMITTEE. *Standing, left to right:* Boyce, Spurgeon H., *Ex-Officio;* Bowen, Claud; Campbell, Leslie H., *President of the College* Womble, William M., Bryan, Carroll. *Seated, left to right:* Worley, Carl; Westbrook, Earl McD., *Chairman;* Winston, Mrs. Martha Layton, Hedgpeth, R. A.

TERM EXPIRING 1962. *Left to right:* Bryan, Carroll, Jacksonville, N. C.; Bowen, Claud, Greensboro, N. C.; Worley, Carl Sr., Selma, N. C.; Winston, Mrs. Martha Layton, Lillington, N. C.; Boyce, Spurgeon H., Durham, N. C. *Not pictured:* Nichols, Mrs. W. E., Coats, N. C.; Grissom, Maurice, Elizabeth City, N. C.

TERM EXPIRING 1963. *Left to right:* Hedgpeth, R. A., Lumberton, N. C.; Myers, Wiley W., Rocky Mount, N. C.; Stewart, D. E., Raleigh, N. C.; Rich, T. L., Fairmont, N. C. *Seated:* Boyers, Bruce, Goldsboro, N. C. *Not pictured:* Bridger, R. C., Bladenboro, N. C.; Hewlett, Addison, Wilmington, N. C.

BOYCE, SPURGEON H.
Chairman of Board of Trustees

CAMPBELL, LESLIE H.
President of Campbell College

TERMS EXPIRING 1964. *Left to right:* Kivett, Willis E., Southern Pines, N. C.; Elliott, Yancey, Salemburg, N. C.; Primm, Gerald, Greensboro, N. C.; Westbrook, Earl McD., Dunn, N. C. *Seated:* Keith, Fred R., St. Pauls, N. C. *Not pictured:* Henderson, Cecil W., Wilmington, N. C.; Scalf, John, Jr., Caroleen, N. C.

TERMS EXPIRING 1965. *Left to right:* Payne, Tommy, Robersonville, N. C.; Tyner, B. Y., Raleigh, N. C.; Womble, W. M., Sanford, N. C.; Julian, I. B., Fayetteville, N. C.; Wood, Harry D., Leaksville, N. C. *Seated:* Jones, Mrs. W. H., Kinston, N. C. *Not pictured:* Horne, John, Greenville, N. C.

Student Committee for Expansion

James Spence, Fayetteville banking executive and regional chairman on Campbell's Committee of One Hundred, assisted the group as advisor during the initial months of the student campaign.

The purpose of the Student Committee on Expansion is to assist the college in its endeavors to solicit support for the current expansion program by relaying the "message of importance" to home towns and neighboring areas.

Nancy E. Armstrong, Fred L. Bass, William K. Bond, Judith L. Currin, Sandra E. Godwin, Sandra F. Greenhill, William K. Hobbs, William H. Ledbetter, Carroll H. Leggett, Howard B. Mathews, Patricia L. Powers, Marion P. Sykes, Patricia F. Wallace, Harry D. Wood, W. Thomas Wood.

Left to right: Tom Wood, *President;* Nancy Stocks, *Secretary;* Jerry Surratt, *Treasurer.*
Not pictured: Joe Marley, *Vice-President.*

Junior Class

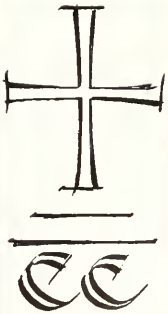

JUNIOR CLASS

Walter Glenn Andrews, Jr.
Raleigh, N. C.

Betsy Jo Armstrong
Raleigh, N. C.

Nancy Elizabeth Armstrong
Wilmington, N. C.

Everette Norman Baker
Broadway, N. C.

Alfred Slade Ballou
Oxford, N. C.

Joseph William Barber, III
Raleigh, N. C.

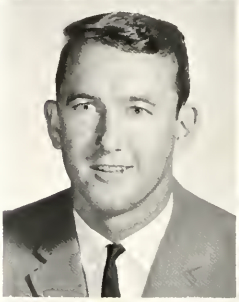

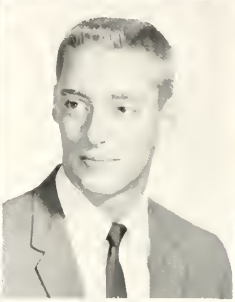

Richard Dale Beck
Zebulon, N. C.

John Bland, Jr.
Raleigh, N. C.

Charlotte Marie Bobbitt
Henderson, N. C.

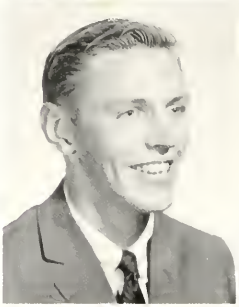

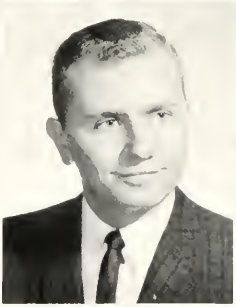

Jean Ann Boggs
Dayton, Ohio

William Keith Bond
Selma, N. C.

John Mark Boone
Raleigh, N. C.

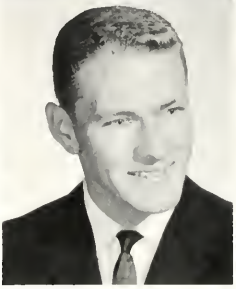

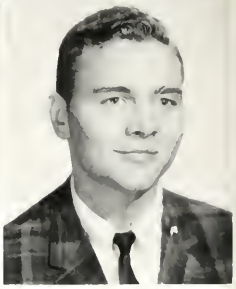

Jerry Lynn Bradley
Lillington, N. C.

Gloria Maxine Brantham
Goldsboro, N. C.

James Edward Brinson
Kenansville, N. C.

Leila Grey Britt
Lumberton, N. C.

Joseph Parks Brown
Jackson Springs, N. C.

William Holmes Burnette
Mt. Olive, N. C.

Ora E. Burton. Jr.
Clearwater, Florida

Roland Roger Byrd
Lenoir, N. C.

Georgia Kincaid Cates
Morganton, N. C.

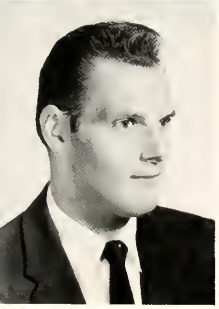

Ronald Charles Clapp
Swepsonville, N. C.

Gwendolyn Clemmons
Supply, N. C.

James Arnold Clifton
Savannah, Georgia

JUNIOR CLASS

Mrs. Becky Williams Coleman
Buie's Creek, N. C.

David Oliver Conrad
Springfield, Massachusetts

Edna Mc Koy Crumpler
Roseboro, N. C.

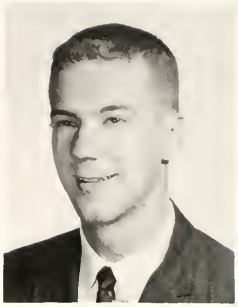

G. Suzanne Cox
Dunn, N. C.

Howard Moore Crutchfield
Moncure, N. C.

Ellen Lee Currin
Virgilina, Virginia

Judith Lynn Currin
Buie's Creek, N. C.

John James Darnell, Jr.
Hampton, Virginia

Norma Ruth Dean
Oxford, N. C.

Wallace Stanhope Dunn, III
Raleigh, N. C.

Thomas Clair Edwards
Hamptonville, N. C.

Magdalene Ennis
Dunn, N. C.

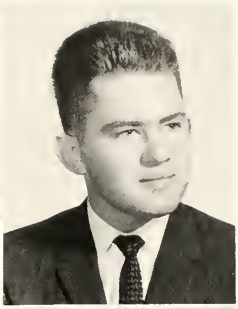

Floyd Iredell Enzor
Fair Bluff, N. C.

Horace Odell Foil, Jr.
Jacksonville, N. C.

William Millar Futrell
Rich Square, N. C.

Sandra Fay Greenhill
Durham, N. C.

John Franklin Griffin, III
Rocky Mount, N. C.

Andrew Clifford Hall
Wake Forest, N. C.

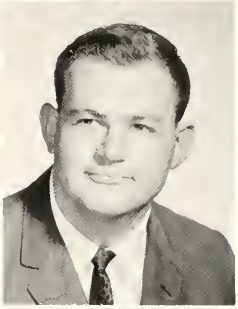

Ernest Vernon Hancock, Jr.
Scotland Neck, N. C.

Donald Lee Harrington
Greensboro, N. C.

William Carey Hedgpeth
Fairmont, N. C.

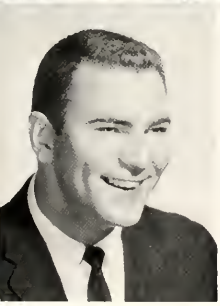

George Robert Hicks, Jr.
Raleigh, N. C.

William Kinzy Hobbs, Jr.
Wilmington, N. C.

Perry Carlton Holland
Sanford, N. C.

JUNIOR CLASS

Mrs. Cleo Veal Hood
Lillington, N. C.

William Theodore Hood
Goldsboro, N. C.

Ralph Wendell Hopkins
Richmond, Virginia

Leslie Ralph Howell
Goldsboro, N. C.

William Stonecypher Hudgins
Bayside, Virginia

Cecile Kay Jackson
Tarboro, N. C.

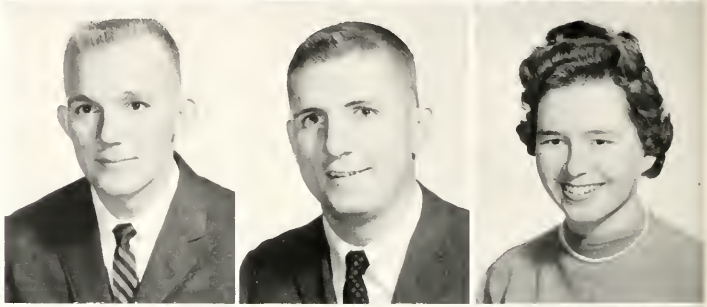

Luther Simpson Jackson
Roseboro, N. C.

Mrs. Mary Mitchell Jackson
Godwin, N. C.

Celia Jo Jernigan
Dunn, N. C.

Mrs. Jewel Pruitt Johnson
Dunn, N. C.

John L. Johnson, Jr.
Franklin, Virginia

Lewis Bradley Johnson
Pinehurst, N. C.

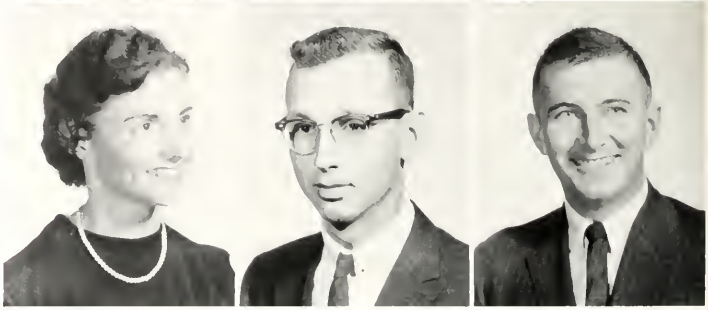

Stanley Hughes Johnson
Dunn, N. C.

Harry Burns Johnstone
Riverside, New Jersey

Leo Curtis Kelly, Jr.
Lillington, N. C.

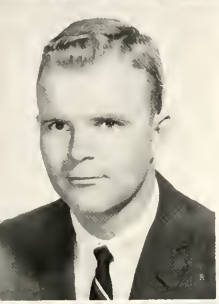

Warren Cleveland Kennedy
Charlotte, N. C.

William Greene King, Jr.
Clinton, N. C.

Thomas Lantz Lackey
Buie's Creek, N. C.

Haywood Authur Lane, Jr.
Goldsboro, N. C.

Larry Lloyd Langdon
Fayetteville, N. C.

Emily Claire Leary
Edenton, N. C.

William Hersten Ledbetter, Jr.
Fayetteville, N. C.

Betty Ann Lee
Dunn, N. C.

Carroll Harden Leggett
Buie's Creek, N. C.

JUNIOR CLASS

William Cary Livesay
Tarboro, N. C.

Thomas Jerry Lomax
Monroe, N. C.

Jan Harlee McDonald
Erwin, N. C.

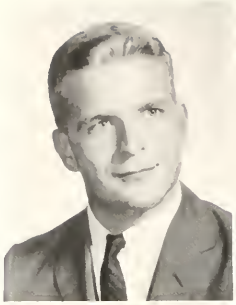

Janice McQueen
Whiteville, N. C.

Charles Anthony Maré
Brooklyn, New York

Joseph Perkins Marley, Jr.
Southern Pines, N. C.

Kathryn Emilie Martus
Greensboro, N. C.

Howard B. Mathews, Jr.
Hertford, N. C.

James Franklin Meade
Hatboro, Penn.

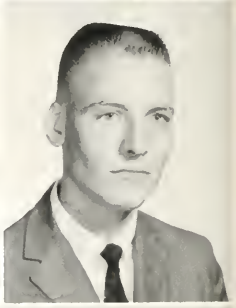

Margaret Ann Montague
Angier, N. C.

Jerry William Morris
Bunn, N. C.

Roy Lee Noblin, Jr.
Oxford, N. C.

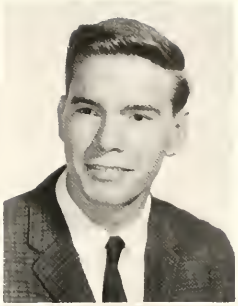

Cara LaVerne Nunnery
Stedman, N. C.

Kathryn Thomas Oakley
Dunn, N. C.

Ronald Deams Oliver
Olivia, N. C.

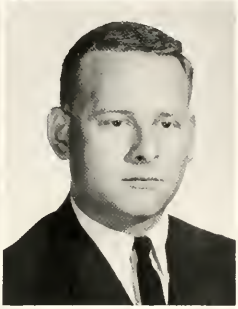

Mildred Edith Pahl
Autryville, N. C.

Bobby McAllister Parker
Dunn, N. C.

Mrs. Ruby N. Parker
Four Oaks, N. C.

Robert Harold Parnell
Durham, N. C.

Rose Ellen Parrish
Ash, N. C.

Wesley Warren Peede
Raleigh, N. C.

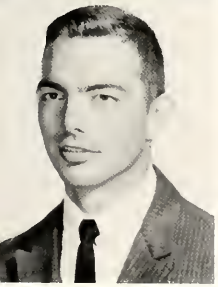
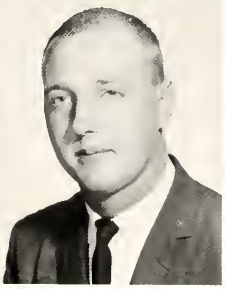
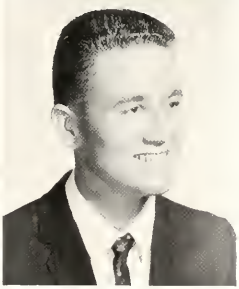

James Ronald Pegram
Winston-Salem, N. C.

Foster Prevatt, III
Wilmington, N. C.

Kenneth Warren Pittman
Lumberton, N. C.

JUNIOR CLASS

Charles Scott Pritchard
Raleigh, N. C.

William Miles Pritchard
Raleigh, N. C.

Doris E. Randolph
Hickory, Virginia

Neill L. Ray, Jr.
Fayetteville, N. C.

Larry Edward Reid
Spring Lake, N. C.

Eugene Donald Rhodes
Raleigh, N. C.

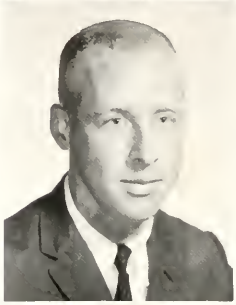

Paul Cedric Rose
Goldsboro, N. C.

Edna Faye Russell
Raleigh, N. C.

Murray Hobart Scripture
Morehead City, N. C.

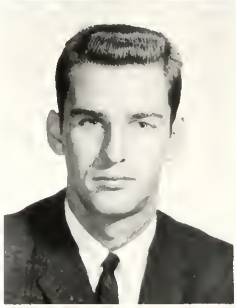

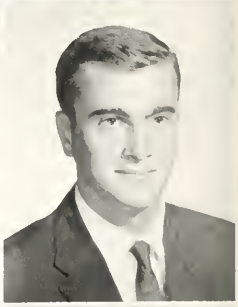

JoAnne Selby
Bath, N. C.

Nixon Pearce Smith
Autryville, N. C.

Brenda Sue Stewart
Buie's Creek, N. C.

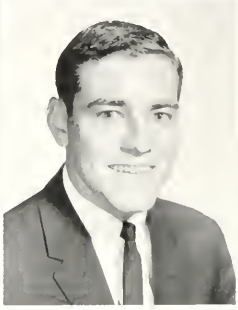

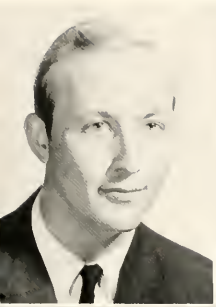

Francis Blackwell Stith
New Bern, N. C.

Nancy Stocks
Washington, N. C.

Howard Austin Stokes
Annapolis, Maryland

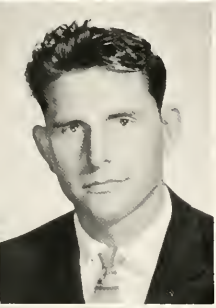

Deloit Strickland
Dunn, N. C.

Sherwood Jerome Strickland
Wilmington, N. C.

Warren Trent Strickland
Wade, N. C.

Cecil Earl Stroud
Seven Springs, N. C.

Daphne Ann Stubbs
Lumberton, N. C.

Jerry Eugene Surratt
Spencer, N. C.

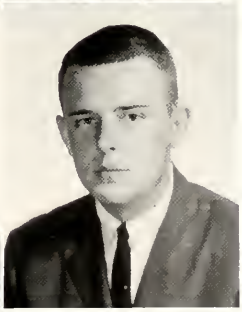

Marion Parker Sykes
Enfield, N. C.

Sue Katherine Taylor
Zebulon, N. C.

William H. Templeton
Fayetteville, N. C.

JUNIOR CLASS

Jane Griffin Timberlake
George, N. C.

Russell Carl Tutor
Varina, N. C.

Mary Margaret Tyson
Godwin, N. C.

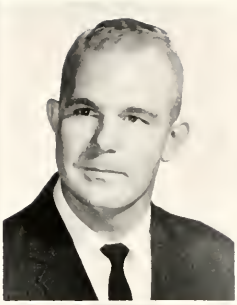

Francis D. Twombly
Leon, Iowa

Jean Shepherd Vaughan
Greensboro, N. C.

Thomas Dorsey Ward
Aynor, S. C.

Madeleine Marie Watkins
Richmond, Virginia

Lee Simons West
Woodland, N. C.

Roger Aubigne White
Salemburg, N. C.

James Robert Whitley
Woodland, N. C.

Kathryn Francis Whitley
Clinton, N. C.

Jerry Jane Wilder
Middlesex, N. C.

Cornelia Ann Wilson
Henderson, N. C.

Sara Margaret Wilson
Whiteville, N. C.

Benny Burton Wood
Dunn, N. C.

William Thomas Wood
Holland, Virginia

Dora Woodley
Angier, N. C.

Joseph Woodruff Wright
Hamptonville, N. C.

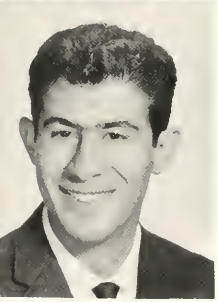

Manucher Arasta
Teheran, Iran

SECOND SEMESTER JUNIORS

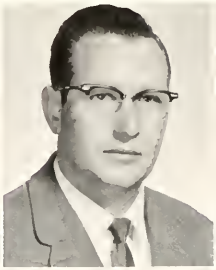

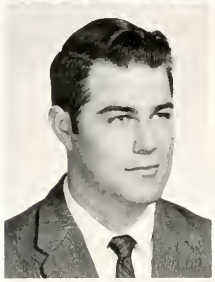
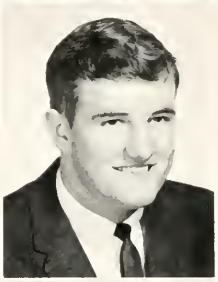

Carlton Edward Baird
Roanoke Rapids, N. C.

Dallas Evans
Fairmont, N. C.

James Patrick Pinson
Huntington, W. Virginia

Joseph Daniel Creech
Selma, N. C.

Jesse Warren Jones, Jr.
Fuquay Springs, N. C.

Roland Eubank Weaver
Emporia, Virginia

Albert Daughtery
Hollywood, Fla.

Ottis Lee King
Richlands, N. C.

Donald Haynes Parrish
Benson, N. C.

Joyce Carnell Eubanks
Beulaville, N. C.

Geneva Frances Newton
Rose Hill, N. C.

CLASS OFFICERS: *Left to right*—Pat Powers, Vice-President; Kay Langdon, Treasurer; Robert McKenzie, President; Judy Griffin, Secretary.

Sophomore Class

SOPHOMORES

Joan Louise Anderson
Asheboro, N. C.

Mary Janelle Anderson
Jacksonville, Fla.

Larry Kinneth Auman
Asheboro, N. C.

Donald Tex Bagwell
Raleigh, N. C.

James Charles Bailey
Kenly, N. C.

Mary Anne Baker
Fayetteville, N. C.

Walter Wray Baker, Jr.
Raleigh, N. C.

William Woodall Barbour
Benson, N. C.

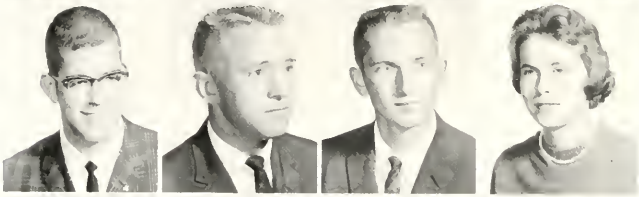

Fred L. Bass, Jr.
Lucama, N. C.

Jimmy Preston Batten, Jr.
Wendell, N. C.

Robert Junius Barefoot
Dunn N. C.

Carolyn Sue Barnes
Chadbourn, N. C.

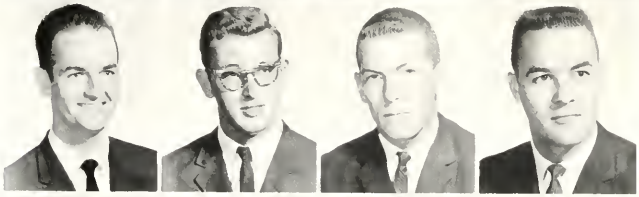

Charles Landis Barnes
Stedman, N. C.

William Clement Barrett, Jr.
Carthage, N. C.

Ernest Frederick Bauman
Browns Mills, N. J.

James Charles Benner
Coats, N. C.

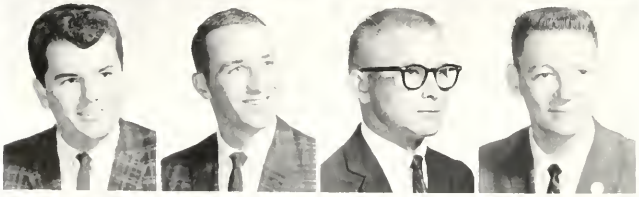

Jimmy Dale Bennett
High Point, N. C.

James Benson
Fayetteville, N. C.

Kenneth Earl Benton
Goldsboro, N. C.

Willie Everton Bethune, Jr.
Bunnlevel, N. C.

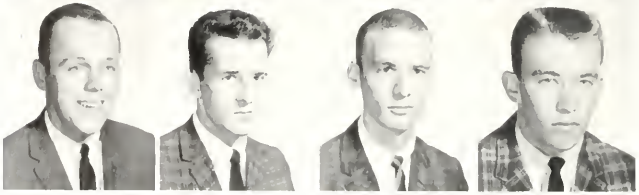

Thomas Eugene Beverly
Raleigh, N. C.

Ray Wagner Black
Lillington, N. C.

Byron Mills Blake
Chadbourn, N. C.

Robert Sills Boone
Durham, N. C.

Henry Garland Bowling
Fuquay Springs, N. C.

Claudia Sue Boyer
Bel Air, Md.

James Albert Boyette
Warsaw, N. C.

Jessica Marie Boyette
Wendell, N. C.

Linda Lee Brandon
Asheville, N. C.

Robert Lee Brandon
Stanley, N. C.

Edwin Judson Britt
Lumberton, N. C.

Coy Lee Broadwell
Angier, N. C.

Joseph Edwin Brooks
Siler City, N. C.

Charles Belton Brown
Chadbourn, N. C.

James David Brown
Ramseur, N. C.

Kirby Boice Brown
Rocky Mount, N. C.

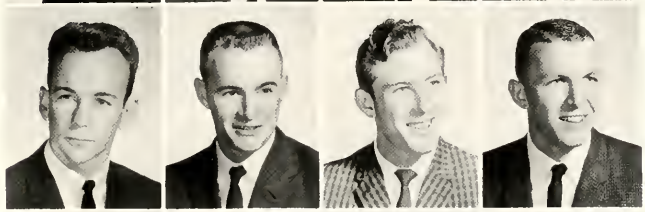

Michael Jordan Brown
Big Island, Va.

Sandra Kaye Brown
Goldsboro, N. C.

Willis Nathen Brown
Selma, N. C.

Jerry Wayne Bryant
Raleigh, N. C.

William Henry Bunn
Fuquay Springs, N. C.

Corbett Erwin Byrd
Fayetteville, N. C.

Richard Morgan Byrd, Jr.
Lillington, N. C.

Frances Sells Carpenter
Washington, D. C.

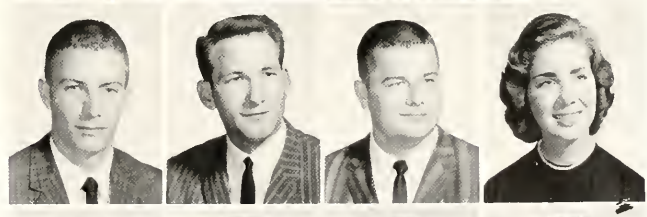

Joseph Alston Cain, Jr.
Fayetteville, N. C.

James Ralph Carriker
Ellerbe, N. C.

Robert Wade Caskey
Fayetteville, N. C.

Jerry Vann Chappell
Nashville, N. C.

SOPHOMORES

Judy Lee Chestnut
Myrtle Beach, S. C.

Lourdes Del Pilal Cintora
Tigerville, S. C.

Martha Lee Clardy
Wilmington, N. C.

Anna Jane Clark
Fayetteville, N. C.

Jerry Coghill Cobb
Oakton, Va.

Helen Jean Coggin
Walterboro, S. C.

Irene Elizabeth Coggins
Sanford, N. C.

Walter Stewart Coleman, Jr.
Salisbury, N. C.

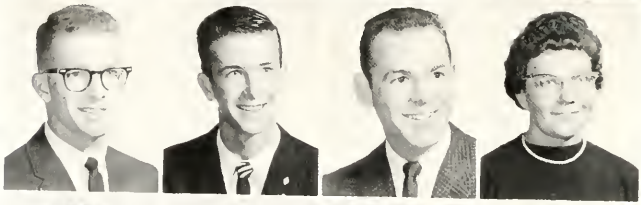

William James Collins
Waverly, Va.

Hugh Raiford Copeland
Belvidere, N. C.

Julius David Corbett, Jr.
Kenly, N. C.

Mary Dell Core
Benson, N. C.

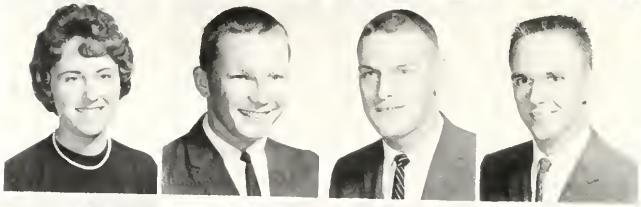

Joan Ellen Craig
Sanford, N. C.

Charles Pittman Crumpler
Roseboro, N. C.

Robert Larry Currin
Buie's Creek, N. C.

James Alton Daughtry
Conway, N. C.

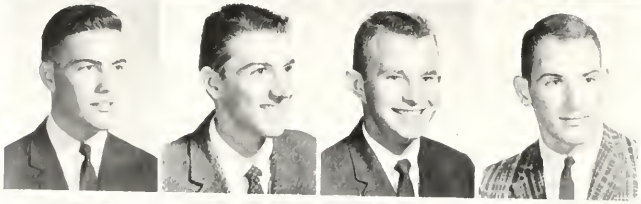

Carl Ray Davis
Mt. Olive, N. C.

David William Davis
Roxboro, N. C.

John Devere Davis
Lillington, N. C.

Michael Welborn Davis
Carthage, N. C.

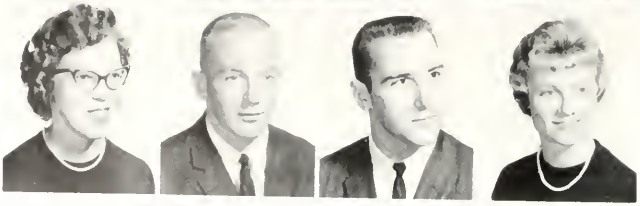

Patsy Jeanette Dean
Lillington, N. C.

Curtis Everett Deane
Richmond, Va.

Daniel Marion Deaton, Jr.
Maxton, N. C.

Linda Jane Denning
Lillington, N. C.

Thomas Edward Denton
Keysville, Va.

James Robert Dew
Whiteville, N. C.

Helen Pearl Edwards
Red Springs, N. C.

John Douglas Elliot
Fair Bluff, N. C.

Linda Lou Elliott
Hertford, N. C.

Donald Baxton Ellis
Wilson, N. C.

Phillip Henry Ellis
Macclesfield, N. C.

Betty Sue Ennis
Benson, N. C.

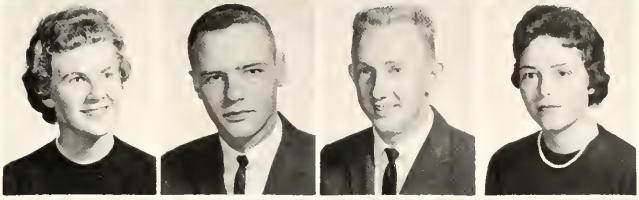

Judith Ann Ennis
Angier, N. C.

Alwood Byron Ervin
Richlands, N. C.

Fred Gregory Etheridge
Shawboro, N. C.

Frances Roberta Farrior
Calypso, N. C.

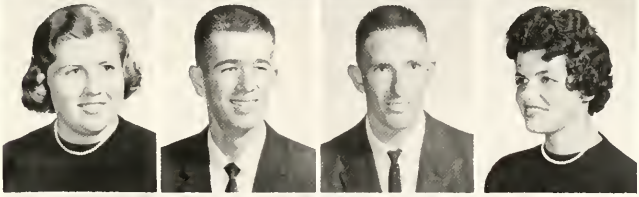

Alma Katherine Flake
Clinton, N. C.

Austin Edwin Floyd
Nichols, S. C.

James Cecil Formy-Duval, Jr.
Whiteville, N. C.

James D. Fowler
Apex, N. C.

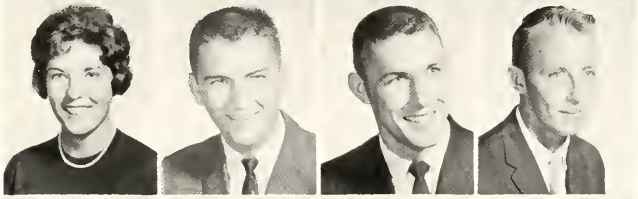

Gene Arnold Francis
Durham, N. C.

Creed Blondell Freeman
Fayetteville, N. C.

Judith Ann Freeman
Benson, N. C.

Reta Anna Freeman
Fayetteville, N. C.

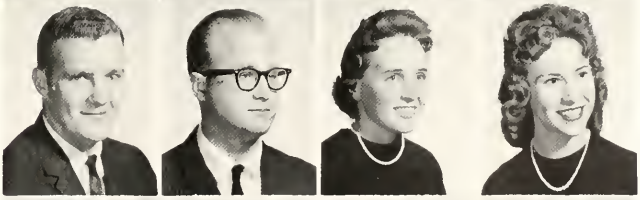

Danny Ray Fry
Raleigh, N. C.

Louise Carol Fryar
Wilmington, N. C.

Katherine Eugenia Frye
Aberdeen, N. C.

William Randolph Gard
Norfolk, Va.

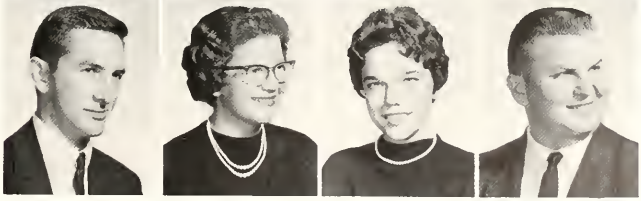

SOPHOMORES

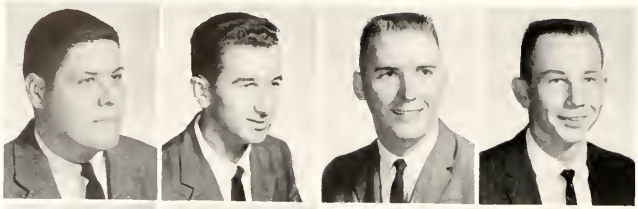

John Carol Garrett
Durham, N. C.

La Vern Earl Gaskin
Lillington, N. C.

Warren Lee Gay
Richmond, Va.

Walter Lee Gentry
Mamers, N. C.

Evelyn Frances Gibson
Whiteville, N. C.

Barbara Gail Giles
Lillington, N. C.

James Billy Giles
Chapel Hill, N. C.

Donna Kathaleen Ginn
Elizabeth City, N. C.

Jerry LeRoy Godwin
Buie's Creek, N. C.

Sandra Elaine Godwin
Huntersville, N. C.

Thomas Scott Gray
Raleigh, N. C.

Benny Haywood Gregory
Angier, N. C.

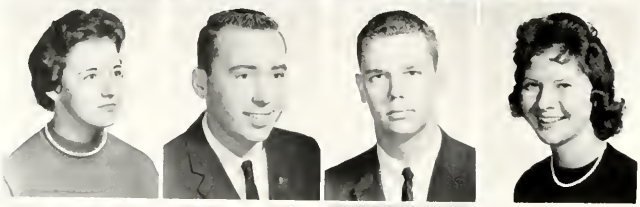

Brenda Margaret Gregory
Burlington, N. C.

John Randolph Gresham
Raleigh, N. C.

Robert Elvis Gresham, Jr.
Oxford, N. C.

Dollie Rue Griffin
Fuquay Springs, N. C.

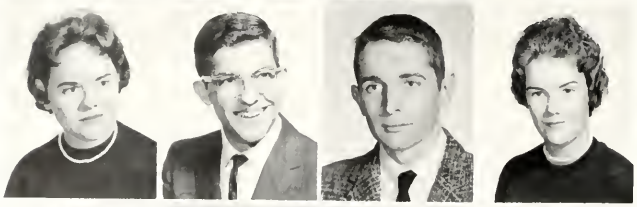

Judith Anne Griffin
Durham, N. C.

Jerry Glenn Grimes
Lillington, N. C.

Frederic Bowen Gustafson
Hampton, Va.

Elvie Frances Hammet
Durham, N. C.

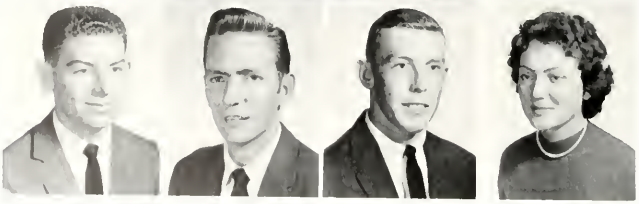

Charles Bess Hanchey
Wallace, N. C.

Cecil Harkey, Jr.
Buie's Creek, N. C.

John Clement Harper
Louisburg, N. C.

Kathryn Bennett Harrelson
Tabor City, N. C.

Billy Joe Harris
Durham, N. C.

Charles Thomas Harton
Durham, N. C.

Maurice Carmel Hawes
Rose Hill, N. C.

Thomas Brantley Henderson, III
Williamsburg, Va.

Ernest Carrington Hester, Jr.
Durham, N. C.

Henry Durand Hinnant
Kenly, N. C.

David Holt Hinshaw, Jr.
Randleman, N. C.

Layton Liston Hinson, Jr.
Nichols, S. C.

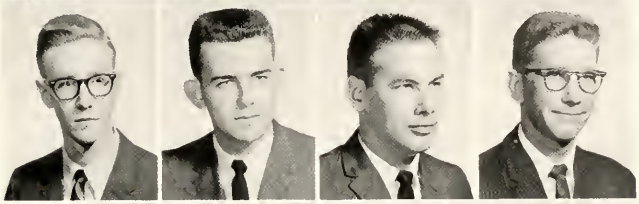

Judy Benton Hobbs
Aberdeen, N. C.

Henry Clay Hockaday
Raleigh, N. C.

Alva Keaton Hodges
Newport, N. C.

Sandra Lee Hodges
Dunn, N. C.

Elizabeth Sue Holland
Fayetteville, N. C.

John Edward Holloman
Evergreen, N. C.

Doris Jeanette Hope
Rose Hill, N. C.

Gloria Faye Hopkins
Columbia, N. C.

James Douglas Hord
Red Springs, N. C.

Ronald Clifford House
Erwin, N. C.

Robert Alton Hudgins
Hampton, Va.

John Greenaway Humphrey
Sanford, N. C.

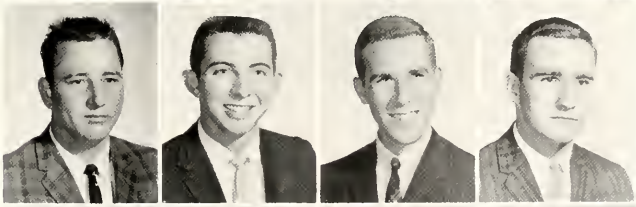

Israel C. Irizarri
New York City, N. Y.

Donna Jean Jackson
Autryville, N. C.

Richard Tunstall Jacobs
Richmond, Va.

Raleigh Milton James
Apex, N. C.

SOPHOMORES

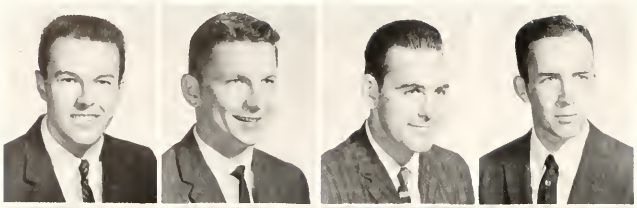

John Brock Jard
Virginia Beach, Va.

David Morris Jenkins
Creedmoor, N. C.

Norman Duncan Jernigan
Dunn, N. C.

Amos Cephas Johnson
Willow Springs, N. C.

Garland Henry Johnson, Jr.
Jacksonville, N. C.

Judy Faye Johnson
Pittsboro, N. C.

Kenneth Denning Johnson
Benson, N. C.

Linda Lou Johnson
Chadbourn, N. C.

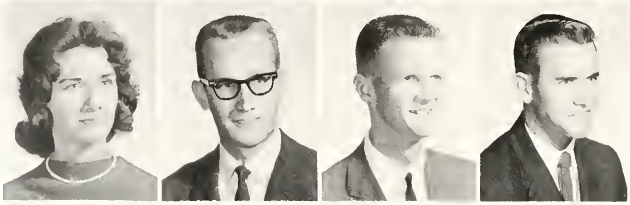

Madeline Gayle Johnson
Coats, N. C.

Madison Estridge Johnson
Kinston, N. C.

Woodson Webb Johnson
Lillington, N. C.

Gene Audrey Jones
Whiteville, N. C.

Jerry Carroll Jones
Charlotte, N. C.

Larry Thomas Jones
Lillington, N. C.

Louemma Diane Jones
Greensboro, N. C.

Amelia Gayle Keech
Pinetown, N. C.

Thomas Joseph Keith
Lumberton, N. C.

John David Kelso
Chapel Hill, N. C.

Sandra Louise Kidd
Jacksonville, Fla.

Roger Flora Kissam
Evergreen, N. C.

Jacqueline Josephine Knowles
Charleston, S. C.

Charles Errol Koonce
Fayetteville, N. C.

Jerome Bane Kushner
Danville, Va.

Margie Lamb
Lumberton, N. C.

Marie Allen Lamb
Lumberton, N. C.

Sandra Kay Langdon
Charleston, S. C.

Isaac Steele Lassiter
Clayton, N. C.

Robert Earl Lee
Dunn, N. C.

Sandra Faye Lee
Godwin, N. C.

Donald Leroy Leggett
Evergreen, N. C.

James Perry Leggett, Jr.
Fairmont, N. C.

Nancy Gail Leonard
Louisburg, N. C.

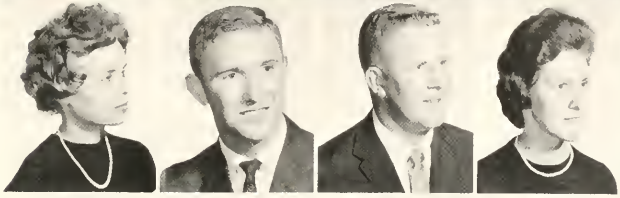

Tony Mason Lockerman
Salemburg, N. C.

Charles Buddy Lynam
Wake Forest, N. C.

Phil McBryde
Raeford, N. C.

Donald Alexander McCallum
Carthage, N. C.

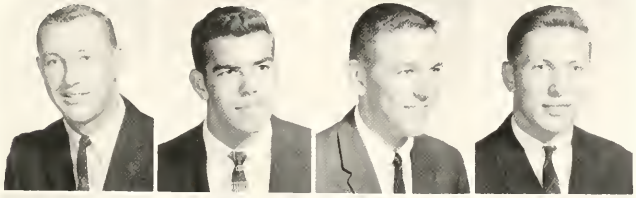

Judy Raye McCoy
Burgaw, N. C.

Grace Maxine McCraney
Winston-Salem, N. C.

William Eugene McDonald
Lillington, N. C.

Lauchlin Gainey McFayden
Raeford, N. C.

Robert William McGee
Pocomoke, Md.

Robert Pearson McKenzie
Augusta, Ga.

Mary-Agnes McQueen
Greensboro, N. C.

Ellis Lazelle Marks, Jr.
Chadbourn, N. C.

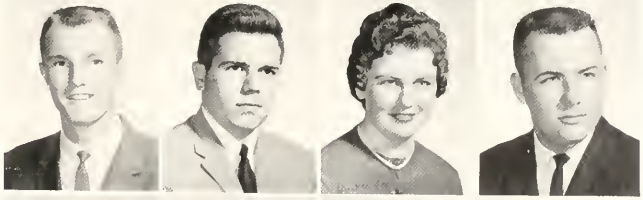

James Wesley Matthews
Fuquay Springs, N. C.

Max Griffin Matthews
Sanford, N. C.

Nancy Sue Maynard
Apex, N. C.

Grady Mercer
Beulaville, N. C.

SOPHOMORES

Laura Catherine Merritt
Dover, N. C.

John Emmett Moore
Clinton, N. C.

Russell Charles Morris
Baltimore, Md.

Shellie Dale Mull
Burlington, N. C.

Herbert Taylor Mullen, Jr.
South Mills, N. C.

Charles Lee Roy Nash
Fuquay Springs, N. C.

Vance Brown Neal
Sanford, N. C.

Myra Jeanne Nethercutt
Roanoke Rapids, N. C.

Marian Grace Newton
Clarksville, Va.

John Stephen Noble
Greenville, N. C.

Patricia Ann O'Berry
Evergreen, N. C.

Dennis Wayne O'Dell
Buie's Creek, N. C.

Charles Robert Odom
Durham, N. C.

Luther Coleman O'Quinn
Mamers, N. C.

Patricia Lane O'Quinn
Lillington, N. C.

Ralph Jones O'Quinn
Lillington, N. C.

Thomas Meredith Parker, Jr.
Williamston, N. C.

Linda Ann Parrish
Durham, N. C.

Patsy Ann Parrish
Durham, N. C.

Mary Elizabeth Pasehal
Siler City, N. C.

William I. Peal, III
Chadbourn, N. C.

Paula Pearce
Corte Madera, Calif.

James Alfred Peay
Dunn, N. C.

Margaret Petrie
Buie's Creek, N. C.

Frank Warner Pleasants
Aberdeen, N. C.

Robert William Pleasants
Raleigh, N. C.

Donna Reid Poe
Sanford, N. C.

Judith Ann Poe
Sanford, N. C.

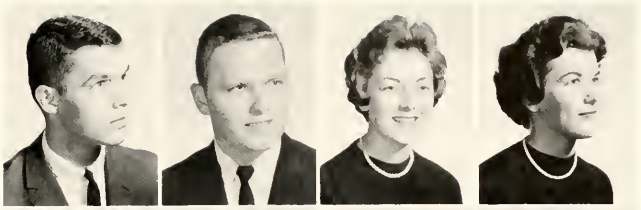

Bobby Wayne Pope
Coats, N. C.

William Claiborne Powell
Richmond, Va.

Patricia Lee Powers
Roanoke Rapids, N. C.

Glenn Frederick Price, Jr.
Sanford, N. C.

David Andrew Priddy
Danbury, N. C.

Rodney Prince
Tabor City, N. C.

Lewis Norwood Pritchett
Fuquay Springs, N. C.

Saunders Bridger Proctor
Roanoke Rapids, N. C.

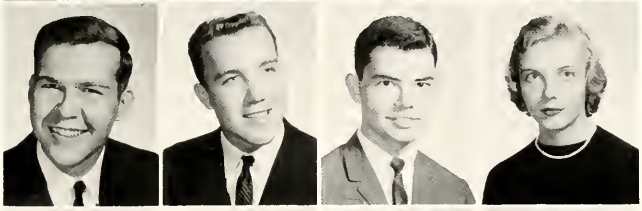

Gilbert Whitted Ray, Jr.
Fayetteville, N. C.

Gordon Henry Rayle, Jr.
Siler City, N. C.

Charles Conner Reaves
Fayetteville, N. C.

Rebecca Jo Reese
Henderson, N. C.

Robert Wilson Register
Dunn, N. C.

Sherrill Bright Register
Dunn, N. C.

Elizabeth Marchland Revell
Conway, N. C.

Marja Lynn Rhodes
Proctorville, N. C.

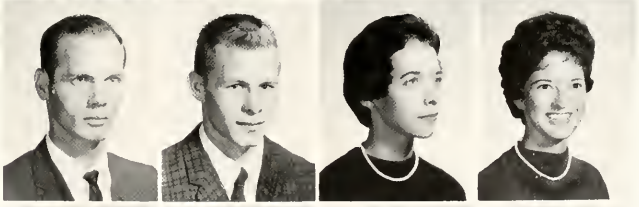

John Houston Riddle
Kannapolis, N. C.

William Norman Rigsbee, Jr.
Durham, N. C.

Charles Gerald Rix
Winston-Salem, N. C.

Jack Wayne Robbins
Ellerbe, N. C.

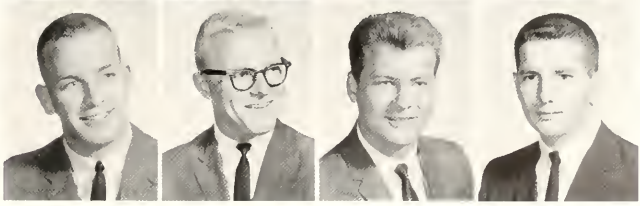

SOPHOMORES

Jan Wayne Roberts
Lillington, N. C.

Kenneth Bryan Roberts
Hillsboro, N. C.

Clarence Dean Rogers
Fair Bluff, N. C.

Linda Lee Rogers
Fuquay Springs, N. C.

Ronald Baylor Rowe
Southern Pines, N. C.

William Wright Sambleson
Smithfield, N. C.

Catherine Irene Sampson
Laurel Hill, N. C.

Kursat Suat Sarigol
Istanbul, Turkey

Charles Wayne Sawyer
Elizabeth City, N. C.

William H. Schafer
Little Rock, S. C.

Margaret Ann Scott
Kinston, N. C.

Ernie Ray Sears
Fuquay Springs, N. C.

David Henry Senter
Fuquay Springs, N. C.

James Cleveland Shelley
Nichols, S. C.

Silvia Kay Shelley
Marion, S. C.

Myra Elaine Simpson
Laurel Hill, N. C.

Cecelia Anne Slade
Durham, N. C.

Arthur Glen Smith
Clinton, N. C.

Bernard Robert Smith
Riverside, N. J.

Michael Allen Smith
Elizabethtown, N. C.

Harriotte Griswold Snipes
Selma, N. C.

Judy Spence
Winston-Salem, N. C.

Timothy Artly Spence
Lillington, N. C.

William Rayburn Spence
Raleigh, N. C.

Samuel Vernan Squires
Belcross, N. C.

Elizabeth Lea Stallings
Belvidere, N. C.

Allie Nathaniel Stegall, Jr.
Henderson, N. C.

Robert Allen Stephens
Lillington, N. C.

Robert Sherrill Stephenson
Willow Springs, N. C.

John Edward Stevens
Tabor City, N. C.

Christine Effie Stewart
Erwin, N. C.

Donald David Stewart
Coats, N. C.

Thomas Hamilton Stewart
Henderson, N. C.

Carolyn Strickland
Erwin, N. C.

Betty Lou Suggs
Loris, S. C.

Julius Delane Suggs
Elizabethtown, N. C.

Ralph Franklin Sullivan, Jr.
Greenville, N. C.

Roger Earl Sullivan
Ahoskie, N. C.

Vernon Ray Sullivan
Selma, N. C.

Howard Barber Summerell, Jr.
Burlington, N. C.

Donald Wilson Sumrell
Snow Hill, N. C.

Mohamad Reza Tabdili
Teheran, Iran

Arthur Ray Talley, Jr.
Fuquay Springs, N. C.

Raymond Ashby Tarkington
Edenton, N. C.

Carl Edward Tate, Jr.
Greensboro, N. C.

Priscilla Elizabeth Taylor
Tarboro, N. C.

Thomas Ellis Taylor
Hope Mills, N. C.

Jimmy Forest Teachey
Rose Hill, N. C.

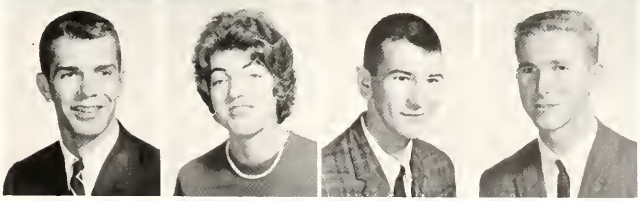

SOPHOMORES

Laney Kathaleen Teachey
Wallace, N. C.

Penny Gene Thigpen
Raleigh, N. C.

Max Graydon Thomas
Sanford, N. C.

Jenny Lillian Thompson
Carolina Beach, N. C.

Cary Clyde Todd
Buie's Creek, N. C.

Alan Michael Traub
Kinston, N. C.

Charles Thomas Trent
Sanford, N. C.

Gilbert Allen Tripp
Buie's Creek, N. C.

Ellis Boney Tucker
Magnolia, N. C.

Kenneth Ray Turlington
Lillington, N. C.

Billy Ray Turner
Sanford, N. C.

Kenneth Douglas Turner
Rocky Mount, N. C.

Terry Suvern Turner
Micro, N. C.

Odis Bryant Tyndall
Varina, N. C.

Ernest Marshall Walker
Buie's Creek, N. C.

King David Walker
Dunn, N. C.

John Alf Wall
Durham, N. C.

William Philip Wall, Jr.
Leaksville, N. C.

Cynthia Ann Wallace
Clinton, N. C.

Patricia Faye Wallace
Richmond, Va.

Billy Braxton Weaver
Durham, N. C.

Letitia Ann Weedon
Olivia, N. C.

Muriel Faye Weeks
Elizabeth City, N. C.

Alton James Wells
Teachey, N. C.

Sarah Roberta Whaley
Richlands, N. C.

Carla Lucille Whitehurst
Durham, N. C.

Thomas Everett Whitley
Woodland, N. C.

James Russell Wilder
Knightdale, N. C.

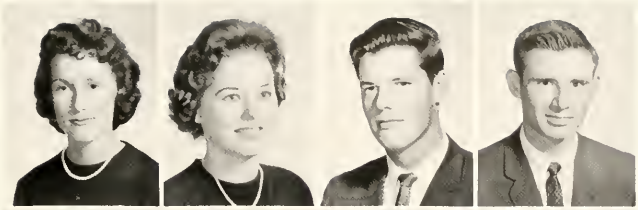

Catherine Emogene Williams
New Bern, N. C.

Judy Dalton Winstead
Durham, N. C.

Harry DuPrey Wood, III
Leaksville, N. C.

Sara Blanche Woodard
Whiteville, N. C.

Robert Albert Wright
Raeford, N. C.

David H. Yates
Burgaw, N. C.

Janet Gayle Yates
Apex, N. C.

Margaret Ann Yates
Havelock, N. C.

Patsy Cheek Yates
Durham, N. C.

Daphne Louise Zilonka
Hamlet, N. C.

Thomas Larry Dupree
Angier, N. C.

Margaret C. Harris
Fayetteville, N. C.

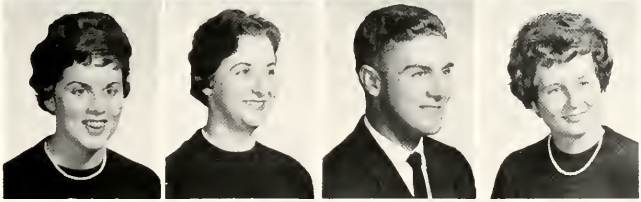

James B. Patterson
Spring Lake, N. C.

Mildred Ann Game
Princeton, N. C.

Daniel Lee Heer
High Point, N. C.

William Edward McGannon
Winston-Salem, N. C.

Phyllis Turlington
Buie's Creek, N. C.

Samuel Eason Way
Rocky Mount, N. C.

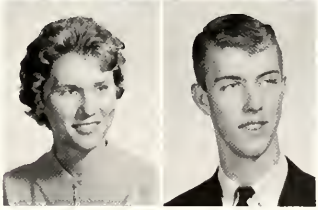

Second Semester Sophomores

Adkins, Kay M., Ft. Bragg, N. C.; Anderson, Gerald Edmund, Durham, N. C.; Andrews, Alfred Edward, Jr., Charleston, S. C.; Bass, Bobby Ray, Four Oaks, N. C.; Bordeaux, Benjamin Jordan, Fayetteville, N. C.; Cartee, Carolyn Christine, Spartanburg, S. C.; Ennis, Gordon Earl, Erwin, N. C.; Hill, Dan Franklin, Fairmont, N. C.; Humphrey, Margaret Ann, Dover, N. C.; Hunsucker, John Kenneth, Hickory, N. C.; Jackson, Darlene Howell, Buie's Creek, N. C.; Johnson, Lanny Ray, Elkin, N. C.; Johnson, William Ewen, Chadbourn, N. C.; Lee, Samuel Womack, Jr., Holland, Va.; Lindsey, Aubrey Lee, Chester, Va.; Makepeace, William Russell, III, Sanford,N. C.; Mangum, Marshall Thomas, Durham, N. C.; Parker, Chappell Vail, Pine Level, N. C.; Price Melba Dean, Nichols, S. C.; Richardson, Brian Craig, Bloversville, N. Y.; Ross, Sue, Buie's Creek, N. C.; Smith, Donna E., Coward, S. C.; Weathers, Jerry Davidson, Stanley, N. C.; Faw, John Thomas, Jonesville, N. C.

CLASS OFFICERS: *Left to right*—Ed Turlington, Treasurer; Fred Ricci, President; Elizabeth Harrelson, Secretary; Earl Barbour, Vice-President.

Freshman Class

FRESHMEN

Bobby Ray Adams
Angier, N. C.
Carlton Meade Adams
Richmond, Va.
Sharlie Louise Adams
Buie's Creek, N. C.
Wanda Kay Adams
Henderson, N. C.
William Jackson Adams
Willow Springs, N. C.

Mrs. R. E. Akins
Bunnlevel, N. C.
Jon Michael Aldridge
Tipp City, Ohio
Charles Stephen Alford
New Bern, N. C.
Jimmy Douglas Allen
Princeton, N. C.
Billy Rolland Almond
Red Springs, N. C.

David Robert Anderson
Dillon, S. C.
William Richard Anderson
Goldsboro, N. C.
James Ray Andrews
Durham, N. C.
Linda Kay Andrews
Carolina Beach, N. C.
Walter Vann Applewhite
Myrtle Beach, S. C.

James Michael Arnette
Broadway, N. C.
Jimmy Hiram Austin
Smithfield, N. C.
Nora Etta Avery
Dunn, N. C.
David Michael Aydlett
Elizabeth City, N. C.
George Freeman Bailey
Raleigh, N. C.

Iris Carol Baker
Kinston, N. C.
Thomas Harvey Baker
Fayetteville, N. C.
Geraldine Elaine Baldwin
Pinehurst, N. C.
Jacqueline Baldwin
Vero Beach, Fla.
George Wallace Ballance, Jr.
Kenly, N. C.

Ben Thorpe Banks
Greensboro, N. C.
Winford Earl Barbour
Wilson, N. C.
Kitty Llewellyn Barden
Orrum, N. C.
James Owen Barefoot
Newton Grove, N. C.
James Wilton Barlow
Richmond, Va.

Edward Gray Barnes
Wilson, N. C.
Jerry Henried Barnes
Dunn, N. C.
Katherine Elizabeth Barnes
Fayetteville, N. C.
James Elmer Barwick, Jr.
Durham, N. C.
Allen James Bass, Jr.
Clinton, N. C.

Anthony Dwight Batts
Wallace, N. C.
Donna Rae Beaird
Raleigh, N. C.
Sarah Elizabeth Beard
Clayton, N. C.
Albert Robert Bell
New Bern, N. C.
William Anson Bell
Asheville, N. C.

William Wakefield Best
Lexington, N. C.
Robert Bradley Bethel
Nassau, Bahamas
Caron Ann Bethune
Erwin, N. C.
Jesse Duane Bitrick
Petersburg, Va.
William Jackson Blackley
Dunn, N. C.

Carolyn Faye Blackwell
Oxford, N. C.
Lynda Rose Blake
Franklinville, N. C.
Robert Bernard Blalock
Erwin, N. C.
Delma Clark Blinson
Clayton, N. C.
Michael White Boes
Southern Pines, N. C.

Ralph Martin Bogertman, Jr.
Saddle River, N. J.
Joyce Linda Bond
Selma, N. C.
Ann Rice Bowen
Lillington, N. C.
John Stanley Boyette
Aberdeen, N. C.
Richard Wallace Bradberry
Avon Park, Fla.

Samuel Lee Bradsher
Lillington, N. C.
James Alvin Brady, Jr.
Wallace, N. C.
Herman Claudie Braxton
Maury, N. C.
Phillip Henry Bray
Nathalie, Va.
Andrea Joye Briggs
Leasburg, N. C.

Emmitt Leroy Brinson, Jr.
New Bern, N. C.
Thomas Ormond Brookins
Newport, N. C.
James Bryan Brooks
Bath, N. C.
Mary Elizabeth Brower
High Point, N. C.
Brenda Gayle Brown
Bear Creek, N. C.

Don Wesley Brown
Lumber Bridge, N. C.
Gary Venson Brown
Clearwater, Fla.
Hewitt Alexander Brown
Buie's Creek, N. C.
Joseph Denny Brown
Winston-Salem, N. C.
Willard Auburn Brown, Jr.
Callahan, Fla.

FRESHMEN

William Lamont Brown, Jr.
Southern Pines, N. C.
Edward Henry Brumfield
Altavista, Va.
Henry Jennings Bryant
Robbins, N. C.
Gurthrie Thomas Bullard, Jr.
Chadbourn, N. C.
Joline Davis Bullard
Bladenboro, N. C.

William Ronald Bullock
Norfolk, Va.
Phylis Carolyn Bunn
Newport News, Va.
William Walter Burke
Mt. Airy, N. C.
John Burkhardt, III
McLean, Va.
James Franklin Burnette
Mt. Olive, N. C.

Alan Julian Butler
Southern Pines, N. C.
Jack Barron Byrd
Angier, N. C.
Judith Carol Byrd
Coats, N. C.
Julia Ann Byrd
Newton Grove, N. C.
Ervin Malloy Cade
Fayetteville, N. C.

Margaret Ellen Caison
Currie, N. C.
Norman Cecil Calcutt
Sanford, N. C.
Edward Hasque Caldwell
Erwin, N. C.
Linda Lou Callihan
Elizabethtown, N. C.
James Douglas Cameron
Erwin, N. C.

Arnold Braxie Campbell, Jr.
Lumberton, N. C.
Carolyn Gwen Campbell
Clarkton, N. C.
Henry George Campbell
Fayetteville, N. C.
Sandra Lee Campbell
Teaneck, N. J.
Julia Shaw Campen
Fayetteville, N. C.

Andrew Crosland Canady, Jr.
Sneed's Ferry, N. C.
Richard Clay Canfield
Morehead City, N. C.
Lela Rebecca Carney
Bailey, N. C.
Edwin Douglas Carpenter
Boone, N. C.
Joseph Myron Carr
Rose Hill, N. C.

Luther Macon Carrington
Oxford, N. C.
Gary Eugene Carroll
Roanoke, Va.
Glenda Sue Carroll
Dublin, N. C.
James Moody Carter, Jr.
Fayetteville, N. C.
Douglass Yearby Carver
Durham, N. C.

Carolyn Sue Casey
San Juan, Puerto Rico
Patricia Ann Cash
Louisburg, N. C.
William Alan Celentano
Raleigh, N. C.
Jerry Reginald Chappell
Belvidere, N. C.
Lawrence Frederick Cheatham
Sanford, N. C.

Albert Ray Cherry
Raleigh, N. C.
Donald Wayne Cherry
Norfolk, Va.
Morris Andrew Cherry
Mt. Olive, N. C.
Dennis Wayne Clark
St. Pauls, N. C.
Dudley Van Clayton
Erwin, N. C.

James L. Clayton
West End, N. C.
Jesse Stewart Clemmons
Supply, N. C.
Gary Yates Coates
Raleigh, N. C.
James William Cogdell
Fayetteville, N. C.
Robert Milton Coleman
Tabor City, N. C.

Roger Wayne Coley
Rocky Mount, N. C.
Betty Sue Collins
Angier, N. C.
Billie Jean Collins
Wilmington, N. C.
Linda Lou Collins
Angier, N. C.
Gayle Annette Cooke
Raleigh, N. C.

John Owen Cooke
Willow Springs, N. C.
Michael Sewell Cooke
Rich Square, N. C.
John Wheeler Cooper, III
Windsor, N. C.
Linda Joan Cooper
Moncure, N. C.
Barbara Anne Cotten
Moncure, N. C.

Nita Jean Cottle
Rose Hill, N. C.
Howell Trudeau Cover
Bala-Cynwyd, Penn.
William Henry Cowen
Williamston, N. C.
James Arthur Crane
Carrboro, N. C.
Thomas A. Crane
Annandale, Va.

Robert McMillan Cravens
Charlotte, N. C.
Martha Sue Crisp
Oak City, N. C.
John Calvin Critcher, Jr.
Oxford, N. C.
Irma Faye Crowley
Raeford, N. C.
Evelyn Elizabeth Cunningham
Dunn, N. C.

FRESHMEN

Donald Hayes Currin
Oxford, N. C.
Jane Graves Currin
Oxford, N. C.
Harold Wayne Cutler
Washington, N. C.
Barbara Jean Daniel
Durham, N. C.
Graham Benjamin Daniel
Oxford, N. C.

David Holmes Darden
Newton Grove, N. C.
Kenneth Byron Daub
Williamsburg, Va.
Arthur Owen Davidson, Jr.
Richmond, Va.
Ernest Lamont Davis
Lumber Bridge, N. C.
Donald Anderson Dawson
Lillington, N. C.

Troy James Dean, Jr.
Raleigh, N. C.
Alfred Forrest Denise, Jr.
Broadway, N. C.
Brantley Mann Dewar
Fayetteville, N. C.
Allan G. Dillon
Arlington, Va.
Henry Findley Dixon
Ashland, Ky.

Martha Rae Dixon
Buie's Creek, N. C.
Carrie Pauline Dorman
Conway, S. C.
John Robert Dossenbach, Jr.
Sanford, N. C.
William Allen Downey
Durham, N. C.
George Thaddaues Dunn
Kinston, N. C.

Brenda Chalmers Durham
Durham, N. C.
Mark Wayne Eakes
Durham, N. C.
Harry Lee Edwards
Clinton, N. C.
Mary Elizabeth Edwards
Clarkton, N. C.
Phillip Sidney Edwards
Durham, N. C.

Sharon Kathryn Elam
Roxboro, N. C.
Norman Wilkes Elkins
Spring Lake, N. C.
George Lester Ellen
Rocky Mount, N. C.
Patricia Ann Ellis
Durham, N. C.
James Isaac Emerson
Bonlee, N. C.

Mildred Frances Emory
New Bern, N. C.
Rodney Michael Emory
Durham, N. C.
Donald Nelson Ennis
Dunn, N. C.
Flossie Belle Ennis
Buie's Creek, N. C.
Kenneth Wayne Ennis
Coats, N. C.

Dora Jeanne Ervin
Kinston, N. C.
Mary Catherine Essex
Clemmons, N. C.
Bobby Ray Etheridge
Garner, N. C.
Douglas Lee Etheridge
Tarboro, N. C.
Douglas Wayne Evans
Durham, N. C.

James Howard Everette
Washington, N. C.
Priscilla Ann Everett
Roper, N. C.
Bobbie Jewel Faircloth
Erwin, N. C.
James Harold Falls
Chase City, Va.
Robert Thompson Farnell
Midway Park, N. C.

Herbert Pettus Farrar, Jr.
Basherville, Va.
Robert Jefferson Farrior
Calypso, N. C.
Gaynelle Lynn Farthing
Durham, N. C.
Nancy Louise Faulk
Tabor City, N. C.
John Lenwood Feagans
Salemburg, N. C.

Ronald Mitchell Felton
Macclesfield, N. C.
Thomas David Ferguson
Morrisville, N. C.
Jesse Lemuel Fields
Kinston, N. C.
Patricia Louise Fiorani
Bridgeton, N. J.
Philip Edward Fitanides
Southern Pines, N. C.

Lynn Allen Fleming
Sanford, N. C.
Mary Lindsay Florant
Norristown, Penn.
Thomas Elmer Flounders, III
Richmond, Va.
Conrey Dale Flowers
Angier, N. C.
James Lofton Flynn
Wananish, N. C.

William Howard Frazier
Coats, N. C.
Roberta Lynn Frederick
Arlington, Va.
Lacy Harold Frye
Carthage, N. C.
Dudley Spencer Fuller, III
Oxford, N. C.
Garland Reaves Funk
Fries, Va.

Henry Clay Furches
Clemmons, N. C.
Homer Earl Gaines
Goldston, N. C.
Betty Page Gaither
Raleigh, N. C.
James Franklin Galbraith
Durham, N. C.
Barbara Ann Gallo
Fayetteville, N. C.

FRESHMEN

Philip Henry Gardner
Falmouth, Ky.
Nelson Randolph Garrett
Moyock, N. C.
Edgar Paul Garrison, Jr.
Ellerson, Va.
John Stewart George
Arlington, Va.
Joan Carol Gilchrist
Roseboro, N. C.

R. Bond Gillam
Windsor, N. C.
Carol Shearin Gilliand
Warrenton, N. C.
Barbara Faye Gillis
Roxboro, N. C.
Felton Ray Godwin
Dunn, N. C.
George Steven Godwin
Raleigh, N. C.

Jasper Leon Godwin, Jr.
Dunn, N. C.
Marshall John Goodman, Jr.
Cameron, N. C.
Linda Sue Gore
Shallotte, N. C.
Patricia Ann Goree
Portsmouth, Va.
Nina Marie Goss
Durham, N. C.

Frances Claudette Gould
Newport, N. C.
Robert Niel Gower
Columbia, S. C.
William Allen Grady
Beulaville, N. C.
Ruth Wanda Gravitte
Roxboro, N. C.
Janie Faye Green
Zebulon, N. C.

Mary Mebane Green
Raleigh, N. C.
Mary Elaine Gregory
Bnie's Creek, N. C.
Susan Ann Gregory
Smithfield, N. C.
Barbara Brown Griffin
Woodland, N. C.
Edward Thomas Grissom
Henderson, N. C.

Darrell Lassiter Gunter
Sanford, N. C.
Sylvia Diane Haire
Fayetteville, N. C.
Farrokh Frank Hakimian
Kew Garden, N. Y.
Thomas Eugene Hales
Bladenboro, N. C.
Edward Curtis Haley
Cary, N. C.

Elizabeth Reese Hall
Richmond, Va.
James Carldon Hall
Fayetteville, N. C.
Jessie Mary Hall
New Bern, N. C.
John Green Hall
Oxford, N. C.
Linda Larue Hall
Sanford, N. C.

Fereidoun Razavi Hamedani
Teheran, Iran
Robert Lewis Hamilton
Mamers, N. C.
William Stewart Hamilton
East Charlotte, N. C.
James Frederick Hammond
Cerro Gordo, N. C.
Jimmy Ray Hammond
Nichols, S. C.

William Franklin Hancock, Jr.
Robbins, N. C.
Roberta Carroll Harding
Durham, N. C.
Charles Whitfield Hardy
Hookerton, N. C.
Frank Lloyd Harmon
Buie's Creek, N. C.
Thomas Jefferson Harper
Kinston, N. C.

Thomas Talmage Harper
Durham, N. C.
Rebecca Anne Harrell
Edenton, N. C.
Hattie Elizabeth Harrelson
Whiteville, N. C.
Olive Dianne Harrelson
Whiteville, N. C.
Aubrey Donald Harris, Jr.
Williamston, N. C.

Hoytt David Harris
Buie's Creek, N. C.
Roland Thibodeau Harris, Jr.
Fayetteville, N. C.
Edward Jenkins Hart, III
Oxford, N. C.
Charles Everette Harvell
Chase City, Va.
Archie Clyde Hassell
Colerain, N. C.

Thomas Leighton Hatch
Fayetteville, N. C.
Bobby Lyn Hazelton
Winterville, N. C.
Charlie Franklin Heath, Jr.
Stonewall, N. C.
Dwight Arba Hedgpeth
Clinton, N. C.
Samuel Brown Hendrix, Jr.
Raeford, N. C.

Scarlette Ellen Herion
Henderson, N. C.
Carole E. Herndon
Parkton, N. C.
Karen Sue Herpolsheimer
Fayetteville, N. C.
Henry Best Herring
Coats, N. C.
Nellie Gay Herring
Raleigh, N. C.

James Edward Hester
Oxford, N. C.
Donnie Gaye Hewett
Shallotte, N. C.
Betsy Carolyn High
Durham, N. C.
Charles H. High
Erwin, N. C.
James Daniel Highsmith
Fayetteville, N. C.

FRESHMEN

D. B. Hilliard, Jr.
Randleman, N. C.
Margaret Annie Hinson
Varina, N. C.
Margaret Ann Hobbs
Roseboro, N. C.
Michael Starling Hodges
Dunn, N. C.
Frank P. Hoffman
Washington, D. C.

Nancy Sue Hogan
Oxford, N. C.
Ida Mae Holland
Hollins, Va.
Joyce Hope Holland
Godwin, N. C.
Doris Joanne Hollingsworth
Faison, N. C.
Mary Evelyn Hollomon
Newport News, Va.

Johnny Irvin Holloway
Mount Airy, N. C.
Bahman Honarparvar
Djoulba, Iran
Donald Horne
Whiteville, N. C.
Harry William Horne, Jr.
Beulaville, N. C.
Martha Anne Horne
Fayetteville, N. C.

Nancy Carolyn Horne
Whiteville, N. C.
Richard Allen Horton
New Bern, N. C.
Robert Vernon Horton
Fayetteville, N. C.
Charles Amos Hough
Jamesville, N. C.
Edwin Earl House
Sneads Ferry, N. C.

Jacky Richard Howell
Goldsboro, N. C.
Judith Carolyn Howell
Princeton, N. C.
Edward Stevens Howie
Charlotte, N. C.
Mary JoAnn Hoyle
New Bern, N. C.
Mary Lois Huggins
Nichols, S. C.

Patricia Ann Hughes
Eustis, Fla.
Martha Jean Humphrey
Bladenboro, N. C.
Warren Courtney Humphrey, Jr.
Kinston, N. C.
Lois Dawn Humphries
Garner, N. C.
Ann Kathryn Hunt
Oxford, N. C.

Edward Keith Hunter
Winston-Salem, N. C.
Everette Thomas Hunter
Roseboro, N. C.
John Sherman Hutchison
Buie's Creek, N. C.
Clarence Ray Inman
Whiteville, N. C.
Sandra Lee Inscoe
Louisburg, N. C.

Jim Carson Israel
Swansboro, N. C.
George Hugh Jackson
Dunn, N. C.
Jimmy Leo Jackson
Kenansville, N. C.
John William Jackson
Raleigh, N. C.
Kennon Elton Jackson
Clayton, N. C.

Ronald Howland Jackson
Godwin, N. C.
Raymond Franklin James
Wallace, N. C.
Judy Morris Jeans
Henderson, N. C.
William Joseph Jenkins
Rocky Mount, N. C.
Bobby Shellil Jernigan
Dunn, N. C.

John David Jernigan
Mount Olive, N. C.
Robert J. Jernigan
Buie's Creek, N. C.
Charles Marshall Johnson
Lillington, N. C.
Corlis Maurice Johnson, Jr.
Lillington, N. C.
Dale Casey Johnson
Dallas, N. C.

Gloria Jean Johnson
Dunn, N. C.
John Philip Johnson
Arlington, Va.
Nora Jean Johnson
Benson, N. C.
Richard William Johnson
Greenwich, Conn.
Stacy Franklin Johnson
Coats, N. C.

William Leslie Johnson
Elizabethtown, N. C.
Brenda Gaynell Jones
Garner, N. C.
Carolyn Jones
Bennet, N. C.
Elizabeth Ann Jones
Goldsboro, N. C.
Gilbert Ronald Jones
Sanford, N. C.

James Wendell Jones
Newton Grove, N. C.
Joyce Mae Jones
Pittsboro, N. C.
Robert Edward Jones
Fayetteville, N. C.
Sharon Ann Jones
Lillington, N. C.
Zeb Roy Jones
Goldsboro, N. C.

Joseph Duggan Jordan, Jr.
Richmond, Va.
Raymond Francis Jowdy
Danbury, Conn.
Donald Glenn Joyner
Knightdale, N. C.
Joseph Stanley Kacperski
Powhatan, Va.
William A. Kearney, Jr.
Durham, N. C.

FRESHMEN

Betsy Perry Kelly
Sanford, N. C.
Ernest Tillman King
Kinston, N. C.
Henry Kirby
Kenly, N. C.
Nadia Faye Kiser
Whitakers, N. C.
Lyman Scott Kittrell
Sanford, N. C.

Ronald Paul Klatt
Cary, N. C.
Douglas Edward Knott
Fuquay Springs, N. C.
Sandra Jane Kolebas
Dahlgren, Va.
Jesse Dwight Kring
Chalybeate Springs, N. C.
Regina Dorothea Krumbiegel
Newburgh, N. Y.

Samuel Eric Kyles
Durham, N. C.
Ibby Jackson Lancaster
Parkton, N. C.
Colon Lane, Jr.
Evergreen, N. C.
Lynda Gayle Lane
Asheboro, N. C.
George Claudias Langston
Lillington, N. C.

Harold Muchison Lanier
Bunnlevel, N. C.
John Lasater
Bunnlevel, N. C.
James Sherrill Lassiter
Onancock, Va.
Janet Faye Laws
Goldsboro, N. C.
David Enfield Leasure
Altoona, Penn.

Henry Westbrook Lee
Newton Grove, N. C.
Janet F. Lee
Benson, N. C.
Brenda Faye Leggett
Fairmont, N. C.
Barbara Jean Leonard
Lillington, N. C.
D. Marvin Lewis
High Point, N. C.

James Herbert Lewis
Sneads Ferry, N. C.
Julian Douglas Lewis
Surry, Va.
Mary Myrtle Lewis
Raeford, N. C.
Robert Edwin Lewis
Burgaw, N. C.
Johnny Luther Liles
Zebulon, N. C.

Emerson Glenn Lindsay
Newton Grove, N. C.
James Larkin Little
Clayton, N. C.
Beverly Richardson Long
Vinton, Va.
Blondell Long
Tomahawk, N. C.
Ronald Odell Long
Richmond, Va.

Andy Lotsis
Eddystone, Penn.
Nicholas Britt Lovin
Rockingham, N. C.
Mary Lou Loving
Cameron, N. C.
Donald G. Lucas
Fayetteville, N. C.
Molly Faye Lucas
Zebulon, N. C.

Bob Loungo
Garden City, N. Y.
Mary Kay Lupton
Durham, N. C.
Larry Thomas McCarley
Hickory, N. C.
Mary Annette McCaskill
Red Springs, N. C.
Patricia Anne McClintock
Durham, N. C.

Kenneth Ormond McCormick
Smithfield, N. C.
Mickie Runnette McCormick
Fairmont, N. C.
William Harmon McCormick
Myrtle Beach, S. C.
Perry Etha McCotter
Alliance, N. C.
Joseph Franklin McDaniel
Benson, N. C.

Julia Faydean McDaniel
Wade, N. C.
Betty Jean McDonald
Dillon, S. C.
John Thomas McEachern
Portsmouth, Va.
Floyd Graham McGee
Buie's Creek, N. C.
Nickey Rhinehart McKinley
Washington, N. C.

William Burnice McLaurin, Jr.
Fayetteville, N. C.
Jesse Glenn McLawhorn
Ayden, N. C.
Michael Alfred McLawhorn
Winterville, N. C.
William Duncan McLean
Lumberton, N. C.
Sheldon Frank McLeod
Richmond, Va.

John Elbert McLin
Nashville, N. C.
Lewis Everette McMannen
Buie's Creek, N. C.
James Wingate McNeill, Jr.
Gibson, N. C.
Lynn Gregory MacLean
Carthage, N. C.
John Olive MacMillan
Fayetteville, N. C.

Robert Dolan Marsh
Wallace, N. C.
William Joseph Marsh
Fayetteville, N. C.
Mary Alice Marshall
Garland, N. C.
Claire Anne Martin
Raleigh, N. C.
Lauchie Hugh Martin
Rowland, N. C.

FRESHMEN

Roy Sherman Massengill
Four Oaks, N. C.
Azery Gerald Matthews
Wade, N. C.
James Neil Matthews
Fuquay Springs, N. C.
Ludie LaRue Matthews
Fuquay Springs, N. C.
Patricia Neal Matthews
Buie's Creek, N. C.

Richard Gardner Matthews
Decatur, Ga.
William Michael Matthews
Benson, N. C.
Winston Carlie Matthews
Roseboro, N. C.
Donna Beth Maynard
Wendell, N. C.
Margaret Caroline Meadows
Jacksonville, Fla.

Ann Lizbeth Mehler
Alex, Va.
Floyd Jackson Messer, Jr.
Nashville, N. C.
Bonnie Lee Messick
Bethesda, Md.
Frederick Norris Michael
Germanton, N. C.
John Elliott Miller
Beaufort, N. C.

Martha Roberta Miller
Rich Square, N. C.
Samuel Theodore Miller, Jr.
High Point, N. C.
Shirley Edward Miller
Benson, N. C.
Clarence Kirven Mills
New Bern, N. C.
Richard Dale Mills
Tabor City, N. C.

Judy Steve Mitchell
Fairmont, N. C.
Hugh Lacy Mitchener
Garner, N. C.
Carol L. Mitchiner
Raleigh, N. C.
Lucinda Rose Mize
Oxford, N. C.
Robert Harrison Mohn
Richlands, N. C.

Linda Kay Moore
Grifton, N. C.
Robert Harold Moore
Clayton, N. C.
Eugene Morris
Chase City, Va.
Jimmy Cole Morris
Bunn, N. C.
Marie Jeannette Morris
Raleigh, N. C.

Jane Reed Morton
Durham, N. C.
Edgar Marvin Moss
Townsville, N. C.
Robert Gene Moss
Greensboro, N. C.
Hugh Gene Mumford
Durham, N. C.
D. M. Munden
Lillington, N. C.

Robert Allen Munns
Lumberton, N. C.
Donald Sidney Murphy
Louisburg, N. C.
James Larry Murphy
Mebane, N. C.
Julia Raye Murphy
Buie's Creek, N. C.
Oliver J. Murphy
Buie's Creek, N. C.

Ronald Elbert Murphy
Louisburg, N. C.
Martha Jean Murray
Watha, N. C.
Charles Ernest Myers
Danville, Va.
James Ritchie Nall
Bonlee, N. C.
C. Ann Naylor
Dunn, N. C.

Tonie Allen Neal
Fayetteville, N. C.
John Marshall Neathery
Henderson, N. C.
Frank Wilson Neely, Jr.
Clinton, N. C.
James Dodson Neilson
Greensboro, N. C.
Gerald Nelms
Spring Hope, N. C.

James Edward Neville, Jr.
Creedmoor, N. C.
Ester Irene Newson
Fayetteville, N. C.
Conolia Ann Niedzwick
Erwin, N. C.
Ruth Mildred Nivison
Raleigh, N. C.
H. Moncelle Nock
Hallwood, Va.

David Edsell Nordan
Angier, N. C.
Hugh Jones Norris
Kilmarnock, Va.
Ruby Dale Norris
Dunn, N. C.
George Kirby Nowell
Wendell, N. C.
Kenneth Nolan Nunalee
Currie, N. C.

Gwen Celeste Nye
Fairmont, N. C.
Larry Roscoe Odom
Erwin, N. C.
Janice Cutts Ogburn
Angier, N. C.
George Gerald Oliver
New Bern, N. C.
Sue O'Neal
Creedmoor, N. C.

Judith Elizabeth O'Quinn
Mamers, N. C.
Ellis Elmore Page, III
Lumberton, N. C.
Sherian Ann Pait
Bladenboro, N. C.
Alton Noble Palmer, Jr.
Nassawadox, Va.
Linda Jean Parrish
Wendell, N. C.

FRESHMEN

Samuel Glenn Parrish
Benson, N. C.
Susan Gayle Parrish
Lillington, N. C.
Jacob Allen Parrott
Kinston, N. C.
Alvie Oldham Patterson, Jr.
Broadway, N. C.
Ronnie Raymond Patterson
Mount Airy, N. C.

Nellie Gray Paul
Bath, N. C.
Sally Vaughan Payne
Fuquay Springs, N. C.
John Gaston Peacock, Jr.
Fremont, N. C.
John Charles Peal
Chadbourn, N. C.
Betty Douglas Pearce
Harrisonburg, Va.

Richard Louis Pearce, Jr.
Wake Forest, N. C.
Bonnie Ray Peoples
Henderson, N. C.
Robert Paul Perkins
Camp Hill, Penn.
Al Petrie
Buie's Creek, N. C.
Roscoe Duke Phelps
Roanoke, Va.

Walter Owen Phelps
Fuquay Springs, N. C.
Joseph Wilburn Phillips, II
Carthage, N. C.
Lavonne Harriet Phillips
Durham, N. C.
Albert Felton Pierce
Pikeville, N. C.
Ann Danridge Pierce
Hallsboro, N. C.

William Howard Pierce
West Jefferson, N. C.
Linda Lyles Pittman
Macclesfield, N. C.
Maude Elizabeth Plyer
Lancaster, S. C.
Dan Herrick Pollock
Norfolk, Va.
Linda Price Pope
Roanoke Rapids, N. C.

Gordon Brooks Powell
Danville, Va.
June Diana Powell
Coats, N. C.
Mary Dallas Powell
Goldsboro, N. C.
Philip Kessler Powell
Holly Springs, N. C.
Linda Delores Powers
Lumberton, N. C.

Clarence James Prettyman, III
Exmore, Va.
Algernon Mark Primm
Elon, N. C.
Celia Ann Pritchard
Asheboro, N. C.
Charles Bernard Pulliam
Buie's Creek, N. C.
Mary Elizabeth Rabon
Whiteville, N. C.

Sandra Faulkner Ralph
Erwin, N. C.
Franklin James Ramos
Bunnlevel, N. C.
Mary Ann Ramsey
Rose Hill, N. C.
Erma Kathaleen Ray
Wake Forest, N. C.
Louise Ray
Fayetteville, N. C.

Nancy Jean Raybon
Wendell, N. C.
Mary Helen Reaves
Fayetteville, N. C.
Charles Leon Recktenwald
Coats, N. C.
Edward James Reed
Fayetteville, N. C.
Charles Daniel Reeves
Raleigh, N. C.

Robert Joseph Rhodes
Fayetteville, N. C.
Frederick A. Ricci
Boston, Mass.
Nancy Dean Rich
Rocky Point, N. C.
Carter Binford Richardson
West Point, Va.
Donald Blair Richardson
Alexandria, Va.

Larry Charles Richardson
Jackson Springs, N. C.
Richard Henry Riddick
Alliance, N. C.
Andrew Earl Roberson
Sanford, N. C.
Jerry Gurkin Roberson
Jamesville, N. C.
Betty Lou Roberts
Lumberton, N. C.

Bryant Bowles Roberts
Hillsboro, N. C.
Carol Ann Roberts
Ridgeway, Va.
Harry Brock Roberts
Coats, N. C.
Helen Caroline Robertson
Fort Bragg, N. C.
Kenneth Rice Rodgers
Williamsburg, Va.

Barbara Sue Rogers
Mamers, N. C.
Royal Pittman Rogers
Wake Forest, N. C.
James Hardy Rook
Ft. Dix, N. J.
Graham Harold Rose
Newton Grove, N. C.
Elizabeth Rountree
Zebulon, N. C.

Keith Kelly Rouse
Seven Springs, N. C.
William Irvin Rowland, Jr.
Varina, N. C.
Henry Blount Rumley, Jr.
Washington, N. C.
James Holt Ryals
Emporia, Va.
Carl Howard Salmon
Lillington, N. C.

FRESHMEN

Merle Wayne Sanders
Richmond, Va.
Adelaide Sanford
Mocksville, N. C.
John Rudolph Saunders
Richmond, Va.
Linda Lea Saunders
Greensboro, N. C.
Martha Olive Savage
Buie's Creek, N. C.

Buck Draughon Scott
Fayetteville, N. C.
Delmar Lester Scott, Jr.
Mt. Olive, N. C.
Stanley Eugene Seago
Zebulon, N. C.
Helen Anne Seymour
Sanford, N. C.
Billie Lee Shaw
Roanoke Rapids, N. C.

Calvin High Shaw, Jr.
Durham, N. C.
Carolyn Louise Shaw
Pittsboro, N. C.
Larry Paul Shouse
Arlington, Va.
Ronald H. Shreve
Falls Church, Va.
Freddie Maxine Sigmon
Denver, N. C.

Sandra Ann Simpson
Greensboro, N. C.
Patricia Anne Sims
Concord, N. C.
Linda Patricia Slaughter
Blanch, N. C.
Betty Gwendolyn Smith
Burlington, N. C.
Catherine Louise Smith
Goldsboro, N. C.

David Brokan Smith
Plymouth, N. C.
Delithia Diane Smith
Fayetteville, N. C.
Donald Hutson Smith
Richmond, Va.
Franklin Albert Smith
Erwin, N. C.
Gloria Yvonne Smith
Dunn, N. C.

Guy W. Smith
Clinton, N. C.
James Robert Smith
Pink Hill, N. C.
Peggy Ann Smith
Bear Creek, N. C.
Samuel Bernard Smith
Elizabeth City, N. C.
William Blue Smith
Maxton, N. C.

William Charles Smith
Greensboro, N. C.
Edward Whitson Snead, Jr.
Kinston, N. C.
James Luther Snyder
Charlotte, N. C.
Robert William Spaugh
Winston-Salem, N. C.
Willoughby Harris Spence
Lillington, N. C.

David Lee Stainback
Fayetteville, N. C.
James R. Stanley, Jr.
Chadbourn, N. C.
Judy Diane Stanley
Carthage, N. C.
Rebecca Lynn Steelman
High Point, N. C.
Betty Ruth Stephens
Lake View, S. C.

Grady Dexter Stephens
Wake Forest, N. C.
Michael Frederick Stephens
Erwin, N. C.
Patricia Ellen Stephens
Fuquay Springs, N. C.
Robert Earl Stephens
Chalybeate Springs, N. C.
Thomas Adams Stephenson
Angier, N. C.

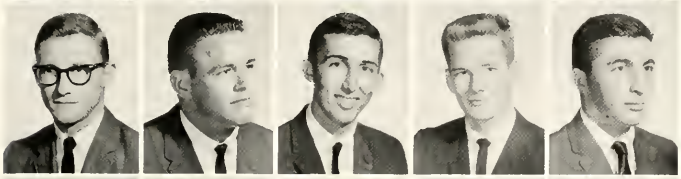

William Ray Stephenson
Angier, N. C.
Bonnie Lee Stevenson
Robersonville, N. C.
Benjamin Joseph Stewart
Buie's Creek, N. C.
Keith Edward Stewart
Fayetteville, N. C.
Kenneth Ashley Stewart
Buie's Creek, N. C.

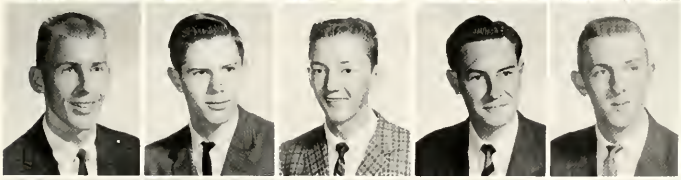

Larry Hinton Stewart
Buie's Creek, N. C.
Thomas William Stokes
Rocky Mount, N. C.
Foy Cullen Stone
Lillington, N. C.
Tobie Pass Stone, Jr.
Roxboro, N. C.
William Rudolph Stone
Orrum, N. C.

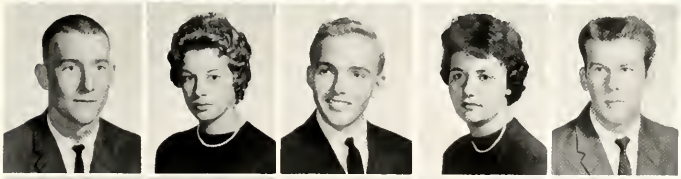

Philip Winston Stophel
Whiteville, N. C.
Carolyn Faye Strickland
Princeton, N. C.
Texford Strickland
Tabor City, N. C.
Joyce Lou Stroud
Chase City, Va.
Thomas Leon Stroud
Pink Hill, N. C.

Dolores E. Surles
Angier, N. C.
Jimmy Aswell Surles
Dunn, N. C.
Brenda Kaye Sutton
Willow Springs, N. C.
Julie Carr Talton
Goldsboro, N. C.
Jerry Bruce Tart
Dunn, N. C.

Joseph Otha Tayler, Jr.
South Hill, Va.
Charlotte Jane Teachey
Wallace, N. C.
Jerry Zauan Teague
Durham, N. C.
Earl Jackson Temple
Dunn, N. C.
Felecia Ann Temple
Olivia, N. C.

FRESHMEN

Carolyn Ann Tepper
Richmond, Va.
Hazel Lee Tew
Fairmont, N. C.
Orzo Sloan Thigpen, Jr.
Beulaville, N. C.
Betsy Ann Thomas
Pikeville, N. C.
Ray William Thomas, Jr.
Erwin, N. C.

Janet Anne Thompson
Jacksonville, N. C.
William Henry Thompson, Jr.
Hallsboro, N. C.
Worth Lane Thompson, Jr.
Myrtle Beach, S. C.
Patsy Jo Thornburg
Asheboro, N. C.
James Forman Thorndyke
Lumberton, N. C.

Sheila Ann Thornton
Erwin, N. C.
Grady Stancil Tillett
Elizabeth City, N. C.
Richard Allen Timberlake
Wake Forest, N. C.
James Eugene Titus
Yardley, Penn.
Adelaide Kay Tolar
Red Springs, N. C.

James Walter Tripp
Dunn, N. C.
Floyd Richard Tucker
Richmond, Va.
Edward Stuart Turlington
Dunn, N. C.
Elizabeth Frankie Turnage
Greensboro, N. C.
Wayne Jackson Turnage
Dunn, N. C.

Billy Bryant Turner, Jr.
Nashville, N. C.
David James Turner
Greensboro, N. C.
Joseph Vines Turner, III
Richmond, Va.
Jimmie Elton Tutor
Varina, N. C.
Mary Tyndall
Dunn, N. C.

Martha Ray Tysinger
Garland, N. C.
Dan Holloway Umstead
Durham, N. C.
Clyde Buddy Upchurch
Buie's Creek, N. C.
Durward Odom Upchurch
Broadway, N. C.
Larry Doyle Upchurch
Durham, N. C.

Lula Faye Upchurch
Lillington, N. C.
Emma Joyce Vaughan
Lasker, N. C.
Harry Renner Vaughan
Mt. Airy, N. C.
Jane Douglas's Vickers
Durham, N. C.
Brenda Yvonne Vincent
Graham, N. C.

Jan Smith Vincent
Greenville, N. C.
Carol Ann Vinson
Roseboro, N. C.
Ronald E. Wade
Dunn, N. C.
Arthur Wadsworth
Hopewell, Va.
John M. Waff
Cary, N. C.

Nicholas Paul Wagner
Norfolk, Va.
Clyde Eason Wagoner
Scotia, N. Y.
Benjamin Mitchel Waldo
Hope Mills, N. C.
Richard Teel Wall
Durham, N. C.
Granvillene Wallace
Clinton, N. C.

John Watson Wallace, Jr.
Hamer, S. C.
John Claude Walston
Pinetops, N. C.
Franklin Carl Walters
Brunswick, N. C.
Gary Stephen Walters
Atlantic Beach, N. C.
Carolyn Lee Walton
Richmond, Va.

Joseph Kelly Ward
Hallsboro, N. C.
Sharolyn Louise Ware
Hollywood, Fla.
Edward Alexander Warner
Fayetteville, N. C.
Carlton Edward Warren, Jr.
Faison, N. C.
Gene Gale Warren
Clinton, N. C.

Katherine Luveliar Warren
Kinston, N. C.
Linda Lee Warters
Burgaw, N. C.
William Ruffin Watkins
Louisburg, N. C.
Clyde Wayne Watson
Marion, S. C.
Leon Winston Weaver
Durham, N. C.

Phyllis Wray Weaver
Goldsboro, N. C.
Thomas Weaver
Arlington, Va.
Stanley Elbert Weaver
Buie's Creek, N. C.
Judy Carol Webb
Wilson, N. C.
Ray Almon Weeks
Dunn, N. C.

Bruce Arthur Weisiger
Old Greenwich, Conn.
Robert Elton West
Coats, N. C.
William Roland West
Powhatan, Va.
Linda Joie Westbrook
Newton Grove, N. C.
James Edward Wharton
Newport News, Va.

FRESHMEN

Jerry Earl Whitaker
West End, N. C.
Brenda Joyce White
Hillsboro, N. C.
Robert Hansan White
Whiteville, N. C.
William Worth White
Raleigh, N. C.
Lennie Ishael Whittemore
Baskenville, Va.

Billy Gene Wilkes
Newton Grove, N. C.
Kay Wilkes
Wallace S. C.
Betty Catherine Williams
Fayetteville, N. C.
Dorothy Jean Williams
Halifax, N. C.
Hampton Lee Williams
Falls Church, Va.

Janet Ronell Williams
Autryville, N. C.
Judy Lane Williams
Oxford, N. C.
Larry Voight Williams
Coats, N. C.
Linda Caryl Williams
Currie, N. C.
Richard Lee Williams
Chadbourn, N. C.

Elizabeth Ann Williamson
Willard, N. C.
Michael Allen Williamson
Cerro Gordo, N. C.
James Howard Williford
Godwin, N. C.
Evelyn Louise Wilson
Wilmington, N. C.
Georgianne Wilson
Four Oaks, N. C.

Thomas Singleton Wilson
Roanoke Rapids, N. C.
James Harvey Windham
Sanford, N. C.
Helen Joan Winslow
Elizabeth City, N. C.
Wesley Wayne Winstead
Elon, N. C.
Robert Lee Winston
Virgilina, Va.

Macbeth Minor Womack
Bethesda, Md.
Roberta Marice Womble
Lillington, N. C.
Dorothy Ann Wood
Mt. Olive, N. C.
Michael Charles Wood
Fayetteville, N. C.
Emma Faye Woodard
Goldsboro, N. C.

Mable Sherran Woolard
Yorktown, Va.
James Marvin Woolf, Jr.
Norfolk, Va.
Bill Wrenn
Fuquay Springs, N. C.
Joseph Woodley Wright
Bridgeton, N. C.
Billy John Yarborough
Sanford, N. C.

Marsha Ann Yarborough
Conway, S. C.
Saundra Jo Yates
Chadbourn, N. C.
Karen Jean Zahrly
Fort Bragg, N. C.
James Merle McElroy
Murphy, N. C.

Second Semester Freshman

Top row, left to right:
Judith Ann Adams
Benson, N. C.
Jerry Tucker Allen
Benson, N. C.
Halca Strain Banks
Holly Springs, N. C.
Mrs. Sallie M. Barefoot
Spring Lake, N. C.
Jerry Brooks Barfield
Dunn, N. C.
Perry Spencer Bell
Loris, S. C.
Charles David Blalock
Sanford, N. C.
Gerald Hall Bland
Raleigh, N. C.
Frank Elisha Boynton
Richmond, Va.

Second row:
Gailya Ann Callaway
Denver, N. C.
Richard Donald Diffee
Norfolk, Va.
Gene Douglas Dunaway
Fayetteville, N. C.
Don Robert Dupree
Angier, N. C.
Larry Wayne Ennis
Durham, N. C.
Dana Eugene Ferrell
Jacksonville, N. C.
Jean Kimball Fuller
Whiteville, N. C.
Patricia Lynn Gordon
Benson, N. C.
William Robert Hogan
Chapel Hill, N. C.

Third row:
George Edmond Hollowell
Goldsboro, N. C.
Herbie Robert Honeycutt
Autryville, N. C.
John Franklin Icard
Evergreen, N. C.
Anita Baggett Jackson
Dunn, N. C.
Edward Lavielle Kersey
Durham, N. C.
Betty Ann Lee
Linden, N. C.
Melinda Currie Little
Lumberton, N. C.
Patricia Joy Little
Sherrill's Ford, N. C.
William James McDowell, Jr.
Richmond, Va.

Fourth row:
Thomas Hughes Mackey
Lancaster, S. C.
Thomas Otis Mitchell
Richmond, Va.
Patrick Clement Rogers
Aiken, S. C.
Elmond Eugene Smith
Goldsboro, N. C.
Janet Louise Sorell
Greensboro, N. C.
Anne Johnson Stephenson
Benson, N. C.
James Albert Tadlock, Jr.
Calypso, N. C.
Larry Oscar Thomas
Broadway, N. C.
Robert Neil Walters
Tampa, Fla.

Fifth row:
Charles E. Wilkie
Moncure, N. C.
Efird Edgar Wilson, Jr.
Lexington, N. C.
Lacy Wilson Winstead
Roxboro, N. C.
Herbert Marshall Womack, Jr.
Durham, N. C.
Clara Creech Wood
Coats, N. C.

Class Advisors

Dr. Langston—Sophomore

Dr. Bunn—Freshman

Mr. Easley—Junior

Features

HARVEST FESTIVAL

JANET LAWS — QUEEN

Oh' When the Saints Go Marching In.

And the band played on.

Coed and escort.

HARVEST FESTIVAL IN ACTION

Runners up?

"talent" is the word.

May Day

MAY KING AND QUEEN

BETSY SUE TART *TOM WOOD*

MAY COURT ATTENDANTS

KAY LANGDON HERKY LEDBETTER

May Court

NANCY STOCKS *CARROLL LEGGETT*

NANCY ARMSTRONG *MARION SYKES*

JUDY WINSTEAD *GLENN LINDSAY*

PATTI WALLACE *DANNY DEATON*

LINDA COOPER *MIKE REIDY*

LINDA CALLIHAN *EARL BARBOUR*

JANET LAWS *ED TURLINGTON*

NORA AVERY *MARVIN MOSS*

Outstanding Students

JUDY CURRIN

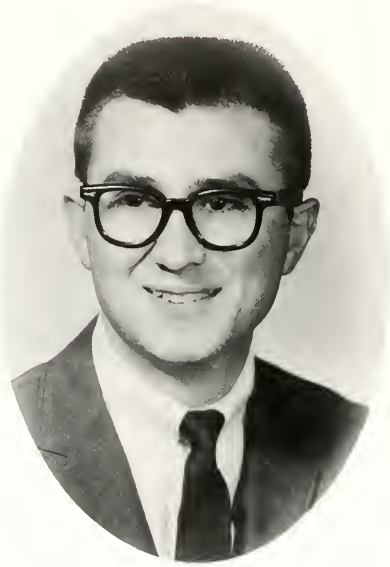

CARROLL LEGGETT

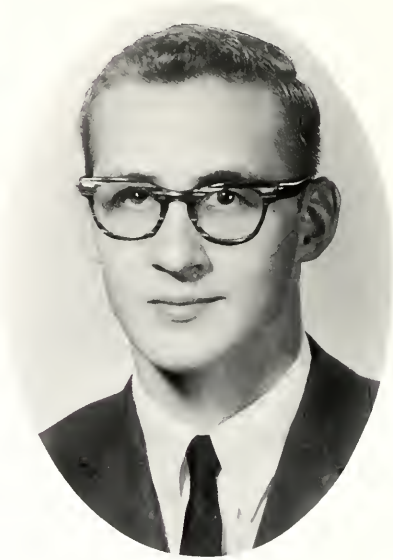

HERKY LEDBETTER

ALMA KAY FLAKE

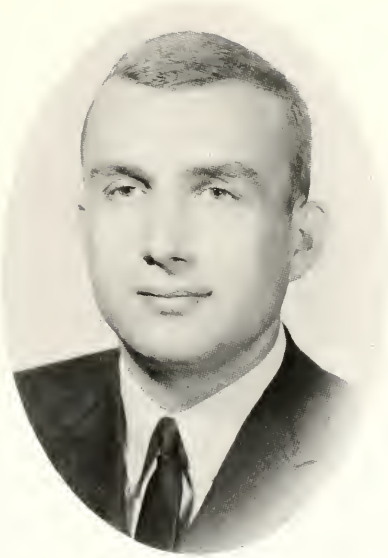

JERRY SURRATT

BETSY SUE TART

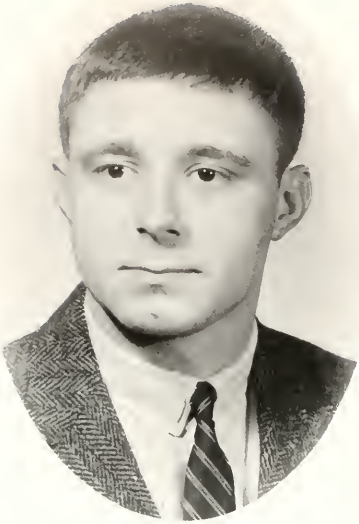

JOE MARLEY

HARRY JOHNSTONE

SANDRA GREENHILL

TOM WOOD

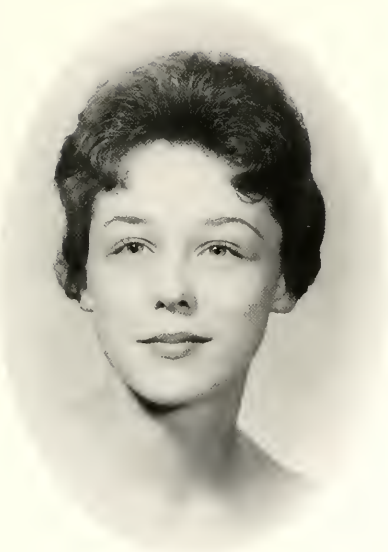

KAY LANGDON

NANCY ARMSTRONG

From the 1962 album

PINE BURR STAFF 1912

Organizations

Student Council

Mr. R. L. King

ADVISORS TO THE COUNCIL:

Mr. H. D. Phelps

Mr. A. R. Burkot

Mrs. Emma Hopson

The Student Government Council of Past Years.

The purpose of the Student Council shall be to legislate student policy, enforce such policies and regulations and work with the administration and students to encourage better campus life within the college.

Seated, left to right: Patti Wallace, Nancy Armstrong, Sandra Greenhill, Rebecca Harrell. *Standing, left to right:* Danny Deaton, Marion Sykes, Keith Bond, Howard Mathews, Carroll Leggett, Ernest Walker, Herky Ledbetter. *Not pictured:* Janet Teer, Ronald Shreve, Jack Temple.

Executive

The Executive Officers of the Student Council, elected in campus-wide elections, serve as a "cabinet" which coordinate the administrative duties of the council. The officers include the president, vice-president, and secretary-treasurer.

Left to right: Carroll Leggett, Secretary; Herky Ledbetter, President; Marion Sykes, Vice-President.

Legislature

The purpose of the Student Legislature is to legislate new policies and regulations, study the government constitutions and work with the administration and students to better the campus rules, responsibilities and opportunities.

Left to right: Rebecca Harrell, Sandra Greenhill, Patti Wallace, Howard Mathews, Carroll Leggett, Marion Sykes.

Judiciary

The purpose of the Student Judiciary Branch is to enforce such laws as published in the handbook, and to conduct hearings, inquests, and investigations into matters involving campus law.

Seated, left to right: Nancy Armstrong, *President of Women's Executive Council;* Herky Ledbetter, *President of Student Government;* Keith Bond, *President of Men's Executive Council. Standing, left to right:* Danny Deaton, *Sophomore Representative;* Ernest Walker, *Sophomore Representative.*

Alpha Phi Omega

NATIONAL SERVICE FRATERNITY

EXECUTIVE COUNCIL

Top row, left to right: Randy Gresham, Recording Secretary; Richard Horton, First Vice-President; Walter Coleman, President; Howard Mathews, Second Vice-President; Glenn Andrews, Alumni Secretary. *Bottom row:* Robert Odom, Treasurer; Bob Gresham, Sergeant-at-Arms; Tom Wood, Chaplain.

The purpose of Alpha Phi Omega is: "To assemble college men in the fellowship of the Scout Oath and Law, to develop friendship, and to promote service to humanity."

Fred Bass, Jimmy Batten, Jimmy Bennett, Richard Bradberry, Jackie Campbell, Dudley Fuller, Clay Furches, Archie Hassell, Bill Hobbs, Bev Long, Joe Marley, Jim Neilson, Larry Shouse, Don Smith, Tommy Stewart, Howard Summerell, Russel Wilder, Harry Wood, Kenny Rodgers.

Advisors

Mr. R. L. King, *Choirman;* Mr. R. Muse, Mr. R. L. Newton, Mr. S. N. Reed, Mr. W. Wilson.

Announcing Fraternity Sweetheart

Service comes easy with a pretty coed

From out of the night comes a Neophyte

Do all the girls live on the third floor?

A time for food and fellowship

The Epsilon Phi Eta is an honorary society that was organized in 1928. Membership in the society is obtained through the demonstration of high academic and extra-curricular achievement, and leadership abilities.

Robin Hudgins
President

Warren Gay
Vice-President

Jane Timberlake
Treasurer

Judy Winstead
Secretary

Epsilon Phi Eta

First row, left to right: Jane Timberlake, Judy Ennis, Patsy Dean, Linda Elliott, Judy Winstead. *Second row:* Willis Brown, Ernest Walker, Mr. Faison, Advisor; Robin Hudgins, Carroll Leggett, Herky Ledbetter, Marion Sykes.

Eta Pi

OFFICERS
Left to right: Kay Shelley, Betty Pearce, Mary Marshall, Judy Winstead.

We, Eta Pi members of Campbell College are students interested in professional careers in home economics and in homemaking. We want to promote professional attitude and interest by: Providing opportunities for working with faculty and students of our college, meeting and knowing people who are successfully practicing the profession of home economics, sharing with others the value of our profession, providing opportunities for the development of leadership abilities, taking the first step toward professional recognition, and seeking an understanding of all people.

Linda Andrews, Lynda Blake, Betty Sue Collins, Linda Lou Collins, Mary Edwards, Priscilla Everett, Brenda Gregory, Barbara Griffin, Alva Hodges, Janet Laws, Mary Marshall, Martha Murray, Linda Parrish, Betty Pearce, Linda Rogers, Kay Shelley, Cynthia Wallace, Linda Lou Waters, Judy Winstead, Mae Womack, Carla Whitehurst.

Alpha Beta Gamma

William Anderson
Mike Aydlett
George Ballance
Earl Barbour
Edwin Britt
James Brooks
Tommy Bullard
Henry Campbell
Edwin Carpenter
William Celentano
Milton Coleman
James Daughtry
Larry Dupree
Linda Lou Elliott
Judith Ennis
Harold Falls
Philip Fitanides
Gene Francis
Clay Furches
Bill Futrell
John George
William Grady
Thomas Hales
James Hammond
Frank Hancock
John Humphrey
Jim Israel
Richard Jacobs
Jo Jernigan
Leslie Johnson
Raymond Jowdy
Joseph Kacperski
Floyd Kissam
Lantz Lackey
Larry Langdon
Harold Lanier
Beverly Long
Phil McBryde
Lockie McFadyen
Robert McKenzie
James McNeill
Lazelle Marks
Robert Marsh
Roy Massengill
James Matthews
James Neilson
Adelaide Sanford
John Saunders
Edward Snead
Timothy Spence
Betz Stallings
Michael Stephens
Donald Steward
Texford Strickland
Delane Suggs
Donald Sumrell
Sloan Thigpen
Gilbert Tripp
Dan Umstead
Carol Ann Vinson
Ernest Walker
King Walker
John Wallace
Robert White
Richard Williams
James Windham
Bobby Wright
Karen Zahrly

Phi Beta Lambda

eated, left to right: John Darnell, President; Carla Whitehurst, Secretary.

tanding, left to right: Mrs. Inez Sadler, Advisor; Willis Brown, Parliamenarian, Patti Wallace, Judy McCoy, Historian; Howard Summerell, Proram Chairman; Johnny Harper, Vice-President; Roberta Whaley, Reorter.

Phi Beta Lambda, Campbell College Business Club, hopes to develop competent, aggressive business leadership, and strengthen the confidence of its young men and women in themselves and their work.

Wanda Kay Adams
Phyllis Bunn
Wade Caskey
Martha Lee Clardy
John Darnell, Jr.
Norma Dean
Betty Gaither
Jessie Hall
John Harper
Kathryn Harrelson
Peggy Harris
Jo Ann Hoyle
Judy Howell
Robin Hudgins
Ann Hunt
Amy Keech
Janet Lee
Nancy Gail Leonard
Ronnie Long
Molly Lucas
Judy McCoy
Betty McDonald
William Duncan McLean
Judy Mitchell
Linda Moore
Ronald Murphy
Esther Newsom
Robert Odom
Maude Plyer
Judy Poe
Cathy Sampson
Charles Sawyer
Jo Anne Selby
Nixon Pearce Smith
Vernon Squires
Judy Stanley
Carolyn Strickland
Howard Summerell
Delores Surles
Carolyn Tepper
Hazel Lee Tew
Betsy Ann Thomas
Joyce Vaughn
Jane Vickers
Brenda Vincent
Patti Wallace
Madeleine Watkins
Roberta Whaley
Carla Whitehurst
Margaret Wilson

Richard Horton

Isaac Lassiter

Ernie Hester

Carol Gilliand

Dan Linney
Advisor

PAUL GREEN ORDER

Sandie Godwin

Patsy Parrish

Gayle Yates

The Campbell Players

Purpose: to stimulate interest in drama for the purpose of producing dramatic works.

Bob Luongo, Richard Bradberry, Mary Lewis, Bunny Phillips, Carol Robertson, Tommy Bullard, Sandie Godwin, Carole Herndon, Carol Gilliand, Bob Moore, Burnice McLaorin, Gayle Yates, Gayle Cooke, Patsy Parrish.

Concert Activities on Campus

Mrs. Eugene Lasater
Chairman of Activities

Jeffrey and Ronald Marlowe

The Highwaymen (this group was scheduled by the Student Council)

The Rondoliers

The Choir

Dr. Paul Yoder, Director

The Glee Club of Years Past

The Christmas Concert 1961

CHOIR PRACTICE

COLLEGE TOURING CHOIR

First row, standing, left to right: Helen Coggin, Lou Cintora, Daphne Snell, Louise Wilson, Cynthia Wallace, Lucinda Mize, Caroline Meadows, Alva Hodges. *Second row:* Gayle Cooke, Nora Avery, Patsy Yates, Susan Parrish, Frances Carpenter, Gwen Clemmons, Granvillene Wallace, Jacquelyn Knowles, Sandra Kidd. *Third row:* Justin Floyd, Ronald Shreve, Donnie Harrington, Tom Wood, Leslie Howell, Joe W. Wright, W. J. Collins, Lanny Johnson. *Fourth row:* Landis Barnes, David Coats, Ted Denton, Jimmy Tutor, Horace Foil, George Hicks, Bill Thompson, Creed Freeman.

Chapel

Mr. Newton
Dean of Chapel

In the living of these days at Campbell College we have turned aside in the midst of the heavy demands of learning made on us, the pleasant moments of leisure that relaxed us, the extra-curricular activities that broadened us, to worship God, who alone can guide us to see meaning in it all. The daily chapel programs, when we have paid the price of reverence and thoughtful interest, have reminded us of education's goal.

"When wisdom entereth into thine heart,
and knowledge is pleasant unto thy soul;
Discretion shall preserve thee,
understanding shall keep thee:
...That thou mayest walk in the ways of good
men, and keep the paths of righteousness."
(Proverbs 2:10-11, 20)

Dr. Bunn
of the Faculty

Representative of the Peace Corps
a Visitor

Sandra Godwin
a Student

As we have joined together for these chapel programs, our purpose has been to seek that divinely inspired understanding whose finest fruits are strength of character and self-giving service. This simple act, shared in and sometimes led by visitors from many walks of life, by faculty members, and by fellow students, will have succeeded if we have learned better who we are by being reminded whose we are.

Robert L. Newton

Methodist Student Movement

The purpose of the Methodist Student Movement is to gain the Christian membership of persons related to the campus. With all of its "Methodism" and systematic, holy structure, there is substantial diversity with The Methodist Church, and this diversity is clearly reflected in the Methodist Student Movement.

Seated, left to right: Pat Powers, Jane Lee, Patsy Parrish, Joyce Vaughan, Priscilla Everett, Jean McDonald. *Standing, left to right:* Carolyn Walton, Jenny Thompson.

Westminster Fellowship

The Westminster Fellowship was organized by the Presbyterian students in order to aid in applying Christian principles in all aspects of their campus life.

First row, left to right: Betty Gaither, Sandie Godwin, Patsy Parrish. *Second row, left to right:* Felecia Temple, Julia Campen, Cynthia Wallace. *Third row, left to right:* Liston Hinson, Granvillene Wallace, Mae Womack, Thomas Wilson.

Baptist Student Union

To promote the cause of Christ and to provide a situation wherein the Baptist students may unite together in the traditions of our denomination.

First row, left to right: Nancy Armstrong, Kenneth Auman, Frankie Carpenter, James Clifton. *Second row, left to right:* Walter Coleman, Joan Craig, Norma Dean, Carol Frye. *Third row:* William Gard, Sandra Greenhill, Gloria Hopkins, Robert Odom. *Fourth row:* Mildred Paul, Carla Whitehurst, Tom Wood, Richard Muse, Advisor.

Y. W. A.

The Young Women's Auxiliary teaches women about missions and the world's needs. The members of this organization set out to help in meeting these needs.

EXECUTIVE COUNCIL

Seated, left to right: Daphne Snell, Mildred Pahl, Kathy Harrelson, Brenda White, Linda Saunders. *Standing, left to right:* Daphne Zilonka, Louise Wilson, Kay Shelley, Elizabeth Paschal, Sandra Kidd.

Jan Anderson, Linda Andrews, Mary Brower, Margaret Caison, Gwen Campbell, Glenda Carroll, Helen Coggin, Jane Currin, Priscilla Everett, Lin Florant, Barbara Harding, Kathy Harrelson, Peggy Harris, Peggy Hobbs, Alva Hodges, Lois Humphries, Ann Hunt, Judy Jeans, Judy Johnson, Brenda Jones, Ann Jones, Sandra Kidd, Janet Lee, Caroline Meadows, Lucinda Mize, Mildred Pahl, Libby Paschal, Paula Pearce, Ann Pierce, Nancy Rich, Kay Shelley, Linda Saunders, Ann Simpson, Peggy Smith, Becky Steelman, Joyce Stroud, Delores Surles, Sue Taylor, Kathaleen Teachy, Cynthia Wallace, Carolyn Walton, Brenda White, Carla Whitehurst, Betty Williams, Louise Wilson, Sherran Woolard.

Ministerial Conference

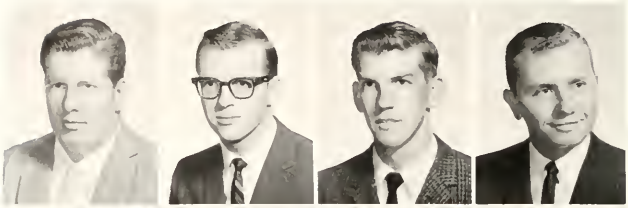

James Arnette
Kenneth Auman
Robert Blalock
John Blande

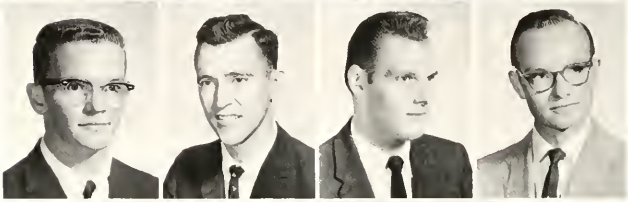

Delma Blenson
Roland Byrd
Ronald Clapp
James Clifton

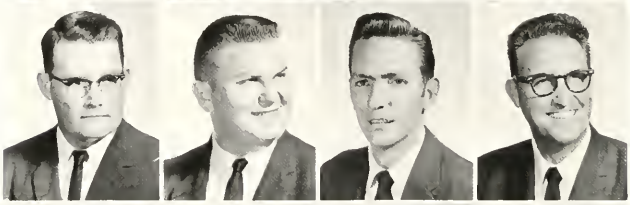

Floyd Enzor
William Gard
Cecil Harkey
Hoytt Harris

Henry Herring
Israel Irizarri
Raleigh James
Robert Jernigen

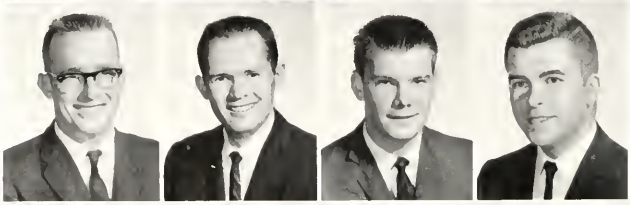

Henry Lee
Thomas Lomax
Nick Lovin
Russell Morris

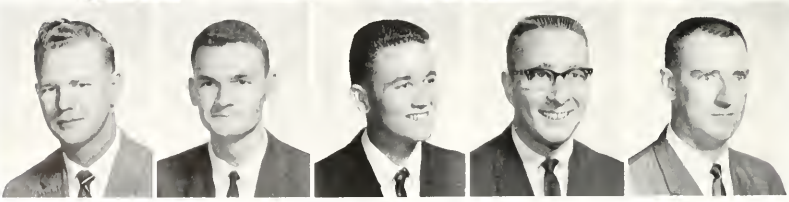

Oliver Murphy
Walter Phelps
Kenneth Pittman
Howard Stokes
Roger White

The purpose of the Campbell College Ministerial Conference is to provide fellowship, encouragement, and direction for those in preparation for the Gospel Ministry.

Religious Education Club

Left to right: William Gard, Treasurer; Sue Taylor, Social Chairman; Judy Jeans, Secretary; Kenneth Pittman, Vice-President; Kathaleen Teachey, First Semester President; Daphne Stubbs, Program Chairman. *Not pictured:* Carolyn Walton, Second Semester President.

The Religious Education Club is an organization for students who are interested in some phase of religious education. Also eligible are music students, students preparing for the ministry, and those interested in finding out about the field of religious education.

Nancy Armstrong, Kenneth Auman, Landis Barnes, Duane Bitrick, Robert Blalock, John Bland, Gary Brown, Buddy Burton, Frankie Carpenter, James Clifton, Edna Crumpler, Ted Denton, Robert Parnell, Bill Gard, Francis Gould, Sandy Greenhill, Judy Griffin, H. C. Hall, Carole Herndon, Henry Herring, Alva Hodges, Judy Jeans, Ann Jones, Marie Lamb, Nick Lovin, Annette McCaskill, Lewis McMannen, Mary Agnes McQueen, Gwen Nye, Robert Odom, Mildred Pahl, Ken Pittman, Charles Pulliam, Jack Robbins, James Shelley, Ron Shreve, Ann Simpson, Peggy Smith, Daphne Stubbs, Sue Taylor, Jane Timberlake, Brenda Brown, Carolyn Walton, Carla Whitehurst, Faye Woodard, Daphne Zlionka, Dr. Langston and Mrs. Langston, Advisors.

Left to right: Charles Morrison, Mildred Pahl, Miss Mary Eliason, Advisor; Patsy Parrish, Ernest Walker, Historian; Danny Deaton, Vice-President; Pat Powers, Secretary-Treasurer; Maurice Hawes, President.

Walker Group

The purpose of this organization is to stimulate interest in Natural Science through research, local observation, and by study of current scientific events.

First row: Elizabeth Harrelson, Linda Gore, Gayle Cook, Rita Freeman, Mrs. Paw Bagby, Advisor. *Second row:* Leslie Howell, Sandy Brown, Nadia Kiser, Marsha Yarborough, Pat Powers. *Third row:* Kenneth Pittman, Donald Rhodes, William Gard. *Fourth row:* Phillip Gardiner, Dwight Bass, Raleigh James, Kenneth Auman, Robert Jernigen, Tillman King. *Fifth row:* Ronald Clapp, Hugh Mumford, Robert A. Stephens, Richard Byrd, W. C. Humphrey.

Latin Club

The Latin Club is open to all students who are now taking Latin or have taken it in previous years. Its purpose is to acquaint members outside of class with the cultural and everyday life of the Roman people through games, programs, and songs.

Thomas Wolfe Literary Society

The purpose of The Thomas Wolfe Literary Society is to stimulate interest in creative writing and to provide for the members the opportunity to submit their own work to a group for criticism.

Left to right: Fred Ricci, President; Patsy Parrish, Secretary-Treasurer; George Bailey, Vice-President.

Nancy Armstrong

George Bailey
Jeannie Boggs

Phyllis Bunn
Hugh Copeland
Barbara Gallo

Sandra Greenhill
Gay Herring
Larry Johnson
Isaac Lassiter

Carroll Leggett
Barbara Leonard
Mary Lewis
LeeRoy Nash
Patsy Parrish

Rose Parrish
Fred Ricci
Don Smith
Howard Stokes
Priscilla Taylor
Tom Wood

Spanish Club

Campbell College Spanish Club was organized September 1956. It has a twofold purpose: (1) to promote an interest in Spanish culture; (2) to stimulate enthusiasm for the Spanish language.

Larry Johnson
President
Bill Collins,
Vice-President
Judith Ennis
Sec.-Treas. (Women)
Robin Hudgins
Sec.-Treas. (Men)
Bill Adams
Kenneth Benton
Allen Butler

James Carter
Jerry Chappell
Jerry Cobb
Carrie Dorman
Patricia Ellis
Alwood Erwin
Douglas Etheridge

Fred Etheridge
Lacey Frye
Betty Gaither
John George
James Giles
Benny Gregory
Elvie Hammet

Donnie Hewett
James Highsmith
Bill Hobbs
Richard Johnson
Raymond Jowdy
Sonny Kearney
Jessie Kring

Isaac Lassiter
Thomas McCarley
Sheldon McLeod
John Miller
Carol Mitchiner
Jerry Morris
Jeanette Morris

Jane Morton
Oliver Murphy
Robert Odom
Luther O'Quinn
Louis Pearce
Paul Perkins
William Powell

Norwood Pritchett
John Saunders
Vernon Squires
Tobie Stone
Felecia Temple
King Walker
Carolyn Walton

Thomas Wilson
Faye Woodard
Miss Charlotte Mix
(Advisor)

Forensic Society

Advisor
Dr. Tennyson Chang

"The purpose of the Campbell College Forensic Society is to encourage more effective, as well as better public speaking on all levels of student endeavor."

Left to right: Judy Ennis, Justin Floyd, Leslie Howell, Hugh Copeland, Martha Suggs, James Clifton, Pat Powers, Carol Fryar, Sandie Godwin, Bill McLean, Gayle Cooke, Bill Hobbs, Fred Ricci.

Radio Club

Left to right: George Bailey, Walter Gentry, Ronnie Long, James Daughtry, Mr. William Tunstall, Advisor.

Ronnie Long
President

Kitchen Club

Seated, left to right: Faye Russell, Frances Gould, Rose Parrish, Daphne Stubbs. *First row, standing, left to right:* James Clifton, William Gard, Ronald Clapps, Lee Roy Nash, Kenneth Auman. *Second row:* Kenneth Pittman, Donnie Sumrell, Jimmy Boyette, James Arnette. *Third row:* Gerald Nelms, David Anderson.

International Relations Club

First row, left to right: Mr. George Graham, Advisor; James Clifton, Fred Gustafson, Willis Brown. *Second row:* Richard Burgett, Sam Lee, Tom Wood. *Third row:* James Daughtry, Willard Brown.

The purpose of the International Relations Club is to acquaint students with world affairs and to provide a situation whereby the students may express their interest in international affairs.

Beaufort County Club

The idea of the Beaufort County Club is an innovation at Campbell College this year. It was organized to help orient the students from this county by giving them a sense of belonging and an opportunity to know the entire group "down home." The club envisions the creation as a nucleus of workers back in the home county.

Mr. G. A. Tripp, Advisor; Bryan Brooks, Gilbert Tripp, Nancy Stocks, Amy Keech, Nellie Paul, Joanne Selby, Secretary-Treasurer. *Not pictured:* Harold Cutler, Blount Rumley, Nicki McKinley, Jimmy Everette, Betty Jo Tripp.

Women's Dorm Deans

Left to right, seated: Mrs. George Connell, Treat Dorm; Mrs. Emma Hopson, Dean of Women, Day Dorm; Miss Rebecca Maness, Bryan Dorm; Mrs. Little Bouldin, New Dorm; Mrs. George Booth, Powell Dorm.

Men's Dorm Deans

Left to right, seated: Mr. S. N. Reed, Associate Dean of Men; Mr. Jerry Taylor, New Men's Dorm. *Standing:* Mr. Hargrove Davis, Layton Dorm and Layton Annex; Mr. James Crisp, Kitchen Dorm.

WOMEN'S EXECUTIVE HOUSE COUNCIL

Seated, left to right: Nancy Armstrong, Kathy Martus. *Standing:* Cornelia Wilson, Kay Langdon, Jean Vaughan, Carol Fryar.

BRYAN DORM COUNCIL

Seated, left to right: Jerry Lynn Bradley, Margaret Scott, Jean Vaughan, President; Janice McQueen, Patsy Yates, Gwen Clemmons, Patsy O'Quinn, Jackie Knowles. *Standing:* Faye Russell, Phyllis Bunn, Emily Leary, Mary Agnes McQueen, Linda Gore, Patricia Stephens, Jessica Boyette, Imogene Williams.

Day Dorm Council

Seated from left to right: Mickie McCormick, Kathy Martus, Marian Newton, Judy Winstead, Vice-President; Cornelia Wilson, President; Patti Wallace, Diane Jones, Linda Johnson, Margaret Wilson. *Standing:* Joan Craig, Queenie Mull, Madeline Watkins, Betty Sue Ennis, Faye Weeks, Doris Hope.

New Dorm Council

Seated, left to right: Myra Simpson, Patsy Dean, Brenda Gregory, Sandra Greenhill, Vice-President; Kay Langdon, President; Linda Rogers, Betty Douglas Pearce, Carla Whitehurst, Nancy Armstrong. *Standing:* Sandra Kidd, Libby Paschal, Jan Anderson, Gayle Cooke, Judy McCoy, Alma Kay Flake, Roberta Whaley.

Left to right: Kathy Harrelson, Linda Parrish, Linda Lou Elliott, Kay Shelley, Cynthia Wallace, Pat Powers.

TREAT DORM COUNCIL

POWELL DORM COUNCIL

Seated from left to right: Laura Merritt, Judy Griffin, Carol Fryar, President; Gayle Yates, Vice-President; Leila Britt, Gayle Leonard, Gloria Hopkins, Erma Raye, Margie Lamb, Jane Timberlake. *Standing:* Judy Jeans, Sandie Godwin, Judith Ennis.

MEN'S EXECUTIVE COUNCIL

Seated, left to right: Jerry Morris, Fred Bass, President; Frank Hoffman. *Standing:* Joe Marley, Mark Boone.

PEARSON DORM COUNCIL

Left to right: Joe Marley, Slade Ballou, Benny Gregory.

MARSHBANKS HOUSE COUNCIL

Left to right: Bill Hobbs, Frank Hoffman, Jacky Howell.

KITCHEN DORM COUNCIL

Jerry Morris, President
Mills Blake, Vice-President
Russell Wilder, Secretary
Jerry Surratt
Charles Mare
Delane Suggs

MEN'S NEW DORM COUNCIL

First row, left to right:
Glenn Andrews
Robert Odom
Second row:
Vernon Squires
Mark Boone
Third row:
Luther O'Quinn
Nixon Smith

PARKER HOUSE COUNCIL

Left to right:
William Sambleson
Fred Gustafson

LAYTON DORM COUNCIL

Kenny Benton
Ralph Hopkins
Jerry Smith
Chuck Reaves
Not pictured:
Tom Brookins

LAYTON ANNEX COUNCIL

Left to right:
Madison Johnson
David Morris Jenkins
James Daughtry

BRITT DORM COUNCIL

Left to right: Clarence Rogers, President; Wayne Watson, Mickey Wood, Tommy Stewart, Walter Baker.

"I want seat number 365."

Creek Pebbles

Co-Editors

Carroll Leggett
Herky Ledbetter

George Bailey
Sandra Greenhill
Nancy Armstrong
Howard Mathews

Herky Ledbetter, Carroll Leggett, Hugh Copeland, Ernie Hester.

Mr. Philip Kennedy, Advisor

The *Creek Pebbles* was founded in 1925. Published twice monthly during the school year as the official organ of the student body at Campbell.

STAFF

Herky Ledbetter. *Standing, left to right:* Howard Mathews, Sandra Greenhill, Hugh Copeland, Ernie Hester, Carroll Leggett, Nancy Armstrong.

Pine Burr

Mr. Robert L. King
Advisor

Miss Dorothea Stewart
Advisor

Bill Hobbs, Editor-in-Chief

Larry Johnson
Associate Editor

Glenn Andrews
Business Manager

Yearbook Staff

Fred Bass
Photographer

Charlotte Bobbitt
Feature Editor

Carol Fryar
Art Editor

Betty Hall
Copy Editor

Frank Hoffman
Sports Editor

Amy Keech
Copy Editor

Patsy Parrish
Journalist

Pat Powers
Organization Editor

Jean Raybon
Copy Editor

Kenneth Rodgers
Advertisement

Becky Steelman
Advertisement

Brenda Sutton
Advertisement

Jenny Thompson
Copy Editor

Marsha Yarborough
Organizations

Baptist Student Union Council of 1917

Basically the aims and the ideas concerning the B.S.U. are the same as they were in 1917: to win every student on the campus to Christ and to help every student find and do the conquering will of God for his or her life. Pursuant to that holy ideal, in all our methods and programs, each member of the Council seeks to be not only available and expendable but also maximum for our Master.

Chas. B. Howard

Charles B. Howard
Campbell College, Emeritus
President of the B.S.U., 1917

The 1922 basketball team, coached by "Professor Campbell"

Sports

Campbell vs. Atlantic Christian

Campbell vs. Elon

Sports

Campbell vs. High Point

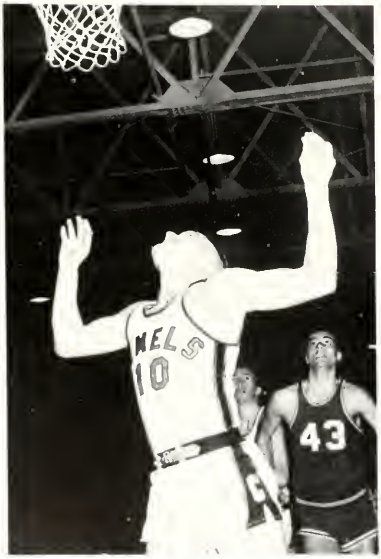

Campbell vs. College of Charleston

Campbell vs. Newberry

Campbell vs. Atlantic Christian

Campbell vs. St. Andrews

Campbell vs. Pembroke

Campbell vs. Catawba

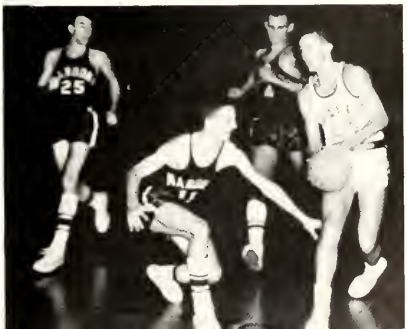

Campbell vs. Frederick

Glenn Lindsay

Sam Bishop

Harry Johnstone

Mike Reidy

Sports

Bob Etheridge

Trent Strickland

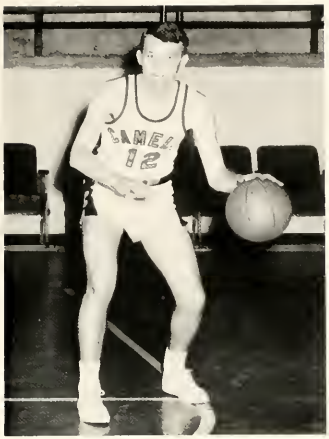

Tommy Edwards

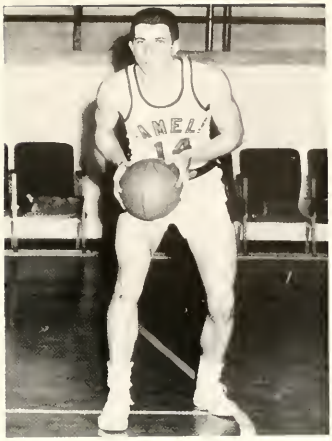

Marvin Moss

Bonnie Stevenson

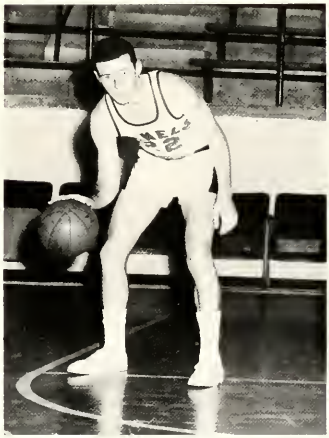

Perry Holland

Kenneth Ennis

Burnie Smith

Coach Fred McCall

Co-Captains
Mike Reidy
Harry Johnstone

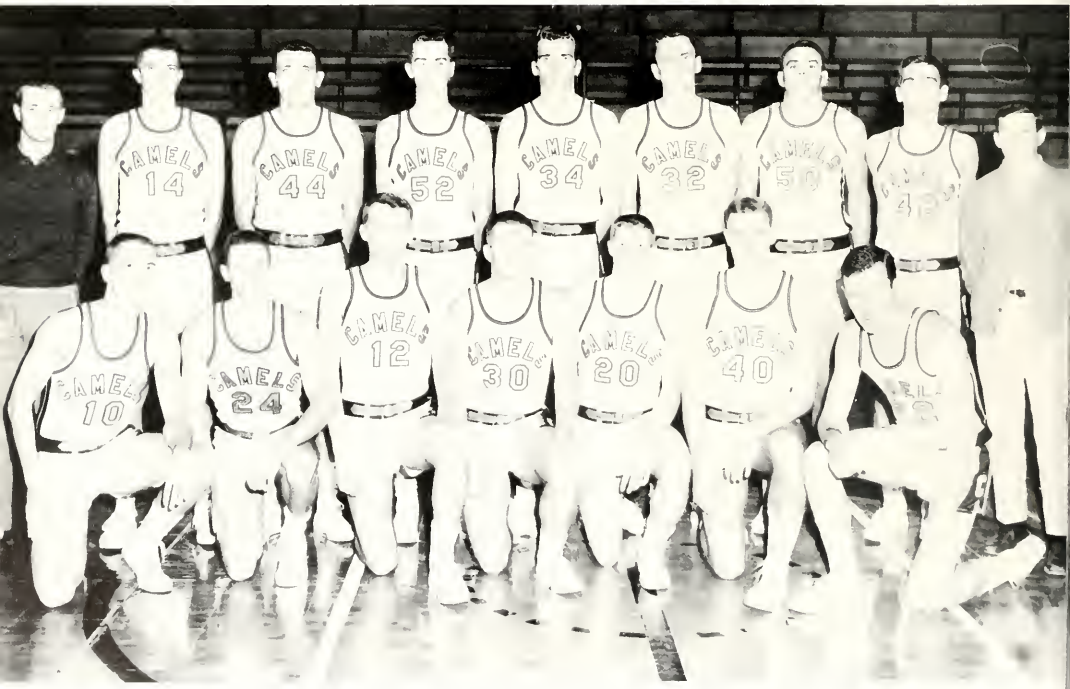

Front row, left to right: Harry Johnstone, Ken Ennis, Tommy Edwards, Glenn Lindsay, Bob Pope, Jack Phillips, Perry Holland. *Second row:* Mike Smith (Manager), Marvin Moss, Mike Reidy, Bob Etheridge, Sam Bishop, Trent Strickland, Bonnie Stevenson, Burnie Smith, Don Lucas (Manager).

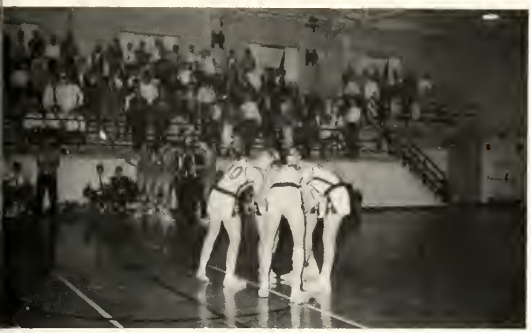

BASKETBALL SCORES

Campbell____64	Atlantic Christian _____59
Campbell____92	College of Charleston___54
Campbell____91	Pembroke _____56
Campbell____70	Catawba _____51
Campbell____82	St. Andrews _____60
Campbell____82	High Point _____80
Campbell____52	Pfeiffer _____62
Campbell____56	Frederick _____53
Campbell____76	Guilford _____69
Campbell____65	High Point _____74
Campbell____54	Belmont Abbey _____64
Campbell____94	Frederick _____68
Campbell____91	College of Charleston___64
Campbell____83	Erskine _____73
Campbell____65	Newberry _____94
Campbell____67	Pfeiffer _____72
Campbell____55	Pembroke _____66
Campbell____66	Elon _____76
Campbell____74	Atlantic Christian_____66
Campbell____86	Guilford _____69
Campbell____93	St. Andrews _____68

Tournament Queen
Janet Laws

Most Valuable Player
Mike Reidy

Mike Reidy

Sam Bishop

Harry Johnstone

Tournament All-Stars

Harry Johnstone, Coach McCall, Mike Reidy.

Managers: Mike Smith, Don Lucas.

Kneeling, left to right: Dick Horton, Lloyd Harmon. *Standing, left to right:* Maxine McCraney, Sandra Greenhill, Billie Jean Collins, Scarlette Herion, Liz Mehlen, Kay Barnes, Sandra Campbell.

Track Team

Hopeful leap into the sky

Discus throw

Shot and Discus squad

TENNIS TEAM

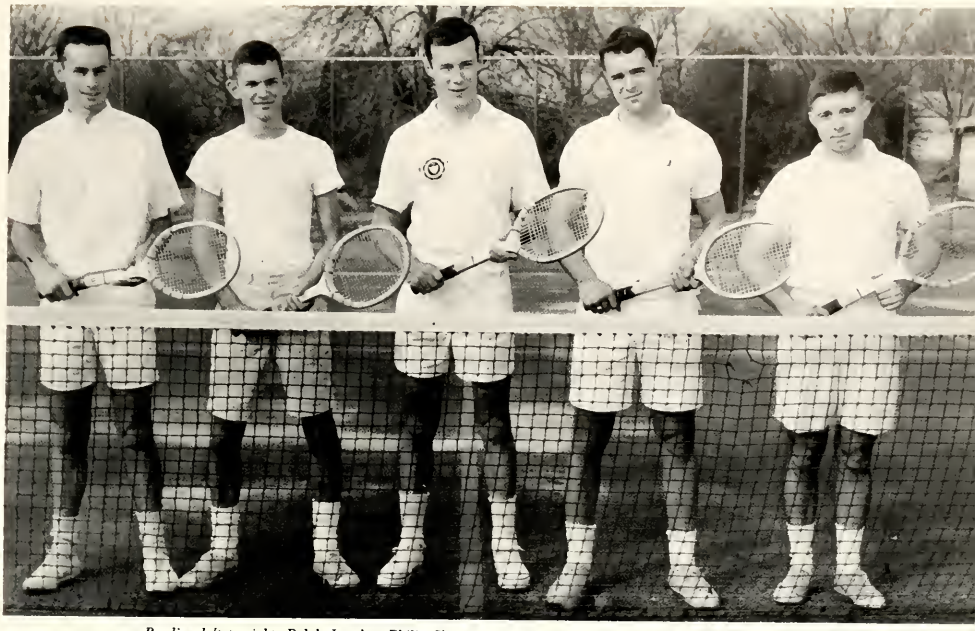

Reading left to right: Ralph Jourdan, Philip Shope, Perry Holland, Brooke Temple, Joe Marley.

Coach Hargrove Davis

Time to serve

GOLF TEAM

Coach Hargrove Davis, Bill Templeton, Steve Goforth, Joe Wright, Dale Beck, Jimmy Batten, Robert Gower.

Time to tee

Advice from the Coach

BASEBALL

Kneeling, left to right: Don Ellis, Charles Koonce, Joe Brown, Tilman King, Jack Robbins, Eddie McLeod (Batboy), Veary Richardson, Jim Hester, Bobby Pope, Jimmy Tippett, Mike Smith (Manager). *Standing, left to right:* Richard Horton (Manager), Bonnie Stevens, Henry Bunn, Ernest Bauman, Bill Harris, Clarence Inman, Calvin Shaw, Jerry Anderson, Tommy Tungstall, John Riddle, Kenneth Maning, Sam Bishop, Coach Davis.

Co-Captains: Tommy Tungstall, Jimmy Tippett

Mike Smith, Manager; Dick Horton, Manager: Hargrove Davis, Coach.

Men's Intramurals Football Champs

Oh! my bald spot

Hey! take it easy

Entertainment before the game

All these dirty uniforms

Shot Put

There it goes

On your mark,
Get set, Go!

What a group

Up hill all the way

Can he make it?

The Founder

Continued from page 7

conversion of six thousand souls, many of them numbered among his students, resulted from God's spirit at work through him.

The main impact of his religious heritage was reflected, however in the moulding of the Academy and College. His discipline was strict, but this reflected the spirit of the times and the heavy responsibility that the principal felt for the young under his care. Alive in him were the ancient precept that the fear of the Lord is the beginning of wisdom, and John Calvin's concern for the moral law of God. The standards of moral judgment reflected in his leadership of the school were, in short, rooted in seriously held religious convictions; and they have continued tenaciously evident in the later development of the institution.

His seeming severity in the application of standards was often salted with humor, and those who knew him speak often of his contagious laughter. Always, understanding and kindness were the background of his guidance, and these won him the admiration and affection of the young. Whatever his action of the moment, "the act of being kind" furnished the bold and sure strokes on the canvas of his life. As Paul Green, a distinguished former alumnus, has recollected, "Mr. Campbell was a man dedicated to his mission. He was a staunch believer in orthodox religious education, but he was not narrow to the extent of being a fanatic. He was so human he reached out; his great, rich, loving heart overcame narrowness."

Another facet of the life which is synonymous with the school's birth pangs and early nurture is courage. To know the story of the school he founded is to stand in wonder at this achievement of a courage undaunted by apparently insurmountable odds. In the throes of the Reconstruction Period to wrench from a little-developed rural county a worthwhile educational institution seemed an impossible dream. For three years Buie's Creek had had no school at all. A dilapidated school building, community lethargy, general disinterest in education—these must have seemed poor soil upon which education might flourish. But the young professor's own struggle for education sharpened his determination to turn the area's need to its advantage. He was inspired to seize upon this period of total want of formal education "as a torch to light the way, to induce a desire for learning."

Money, in this case the potential "root" of all kinds of good, was persistently lacking, and the courageous determination marking his life was never more evident than in his relentless search and plea for funds. Indeed, the institution survived through the giving of produce, building materials, and a trickle of widows' mites. A former student's gift of twenty-five cents toward a dormitory would receive his grateful notice.

Repeated disasters befalling Academy and College would have crushed a lesser spirit. The first of two major fires threatened the infant Academy when its only building was razed by the malice of an incendiary; a world war depleted the campus of most men students; at the end of his career came the great Depression, closing many small colleges, some of them permanently.

Inadequate public support for this educational venture was a less dramatic but very real danger to its survival. Actually this inflicted deeper wounds upon the struggling administrator than times of evident crisis, when friends rallied to his help. Public controversy also rose to challenge his steadfastness. A former student remembered his comment, obviously born in the fires of these adversities: "Prosperity reveals our weaknesses; adversity, our strength. Let us not despise that which shows us our better selves." Courage, then, frequently threatened but never destroyed, is part of the birthright he bequeathed our school.

Pre-eminent among his shining qualities was Dr. Campbell's unwavering confidence in human personality. He believed that any person, however humble, limited in funds, or handicapped by lack of prior education, could grow in wisdom, stature, and in favor with God and man. "No one will fail to be respected here on account of plain dress, honest poverty, or because he is not in advanced classes," he said. This was basic to his educational philosophy. The door to educational opportunity was unlocked for countless hopeful young people because of this strongly held conviction. At the close of his life the *Winston-Salem Journal* said,

> The secret of Dr. Campbell's power . . . was his love of and faith in boys and girls. No young man or woman was too humble for him to take a personal interest in his or her future. It has been said that he never turned one away who came seeking an education.

"Love is eager to believe the best" is a word from Holy Scripture that Dr. Campbell epitomized in his life. His confidence in his fellows furnished them with a brightly burning torch of faith.

Another tenet of the founder's creed was high respect for intellect. The education he offered was cheap in price, but not in quality; and no man more abhorred laziness or shoddy work. An industrious student himself, he would not compromise the educational offering under his administration. When his sons, Leslie and Carlyle, enrolled as freshmen at Wake Forest College, the father made arrangements to complete by correspondence his own long-interrupted college course. This work, including periodic trips to Wake Forest for examinations, he did while continuing in tasks as principal, pastor, farmer, and businessman. At the Wake Forest College commencement of June, 1911, he joined his sons, who had completed their college work in three years, and the three received degrees together. In his preaching, chapel talks, writing and above all in the class room the marks of the educated man and capable teacher were evident.

His aim was to make the school "as good as the best." One of the earliest bulletins publicizing the fledgling academy asserted:

> It is the purpose of the principal that no school of similar grade shall offer better advantages or do better work than is done here. . . . We give *thorough* drills in arithmetic, mental and written, and give special attention to English grammar, punctuation, letter writing, elocution, etc. We give thorough preparation for college, for teaching in the public schools or for business.

The student's ability to speak in public, to think for himself, and to use the library in opening the door to new knowledge were primary objectives in the classroom and extra-curricular activities. Two literary societies for boys and one for girls helped to achieve these goals; and later struggles to improve the library were representative of this interest. One of the final campaigns he waged was to win approval from the school's Baptist sponsors for changing the Academy into a junior college; and one of his firmest promises to this constituency was that the college would win accreditation as a mark of uncompromised academic standards.

From the early days of the Academy tributes to his educational leadership in both state and religion marked his career and bespoke the growing reputation of the school. After a visit in 1909 Charles Brantley Aycock, North Carolina's noted "educational governor," wrote,

> You are doing a great work—little short of being wonderful. I do not know of any school that has given me more joy than yours.

Speaking similarly of the thousands that Dr. J. A. Campbell had educated, William Louis Poteat, president of Wake Forest College said,

> I hail him and his career as important factors in all the growth of education in North Carolina. The State owes him a debt which it will never pay.

The Biblical word "Where there is no vision the people perish" is an unmatched reminder of President J. A. Campbell's tireless strength of purpose. His was an unfading vision and an unflagging hope. For him indeed faith was the substance of things hoped for, the evidence of things not seen.

The founder of our school was a man "whom a dream hath possessed." As in gratitude we recall his life and now review the story of the school which was his life, we are pointed to the fact that, whatever the winds of adversity, the noblest of men's dreams do come true when men of hope refuse to surrender them.

Invaluable consultant for this anniversary excursion into history is one who from the very first act of our seventy-five-year drama of Campbell College has shared the title role. At school on that first day in 1887 to continue her own studies in Latin, Miss Cornelia Pearson became a teacher herself before the day was over. Unexpectedly finding himself with small children to teach, the young Mr. Campbell asked her to take charge of them. She did. More little ones enrolled, and the primary department grew.

By 1890 the school's printed prospectus was announcing, "Miss Cornelia Pearson, who has been successful as a teacher, will assist in the school." By the following year she would be assistant principal and business manager. In November of 1890 Miss Cornelia became Mrs. J. A. Campbell.

This year, at 96, from her home just across the way from the college, she has watched with lively interest the continuation of her husband's work as the school rapidly expands for full senior college status. "We never dreamed when we started," she said, "that it would grow into this."

Unconsciously echoing the school's old Latin motto "Ad Astra Per Aspera," she recalled, "There were difficult times in those days. "But then one takes pleasure in doing the things that are hard, especially when he sees them succeeding. And I have noticed that things that are easy in the beginning, generally speaking, do not last."

END

The College

Continued from page 11

worked and given to make it what it is? No one can tell it. They are too many to be told.

Yet, in any history of Campbell they must be accounted for; since both in time of crisis and in the steady passing of the less eventful years, they are there. The story of this college, and of the illustrious men whose name it honors, is their story too.

The generous hearted founder knew this well, and often stressed the indispensability of others to his work. A high point of his life was the November morning in 1903 when he arose to speak for the first opening service in the towering new brick structure built to replace the first academy, lost by fire.

Remembering later this moment of triumph and dedication, he rejoiced that sharing the rostrum with him that day had been Mr. William Pearson, community leader, who had been the man, he said, "whom the Lord chose to begin this work."

Pearson it had been who in 1886 had pressed upon the young Scottish minister the urgent need of a school in the Harnett County community. Pearson too had rallied the neighborhood to build the first academy.

The Rev. Mr. Campbell did not forget this. He did not forget the Gregorys who gave the first land. He remembered always the families who provided the money, the timber, and the work. With the names of Pearson and of Campbell were linked in the first history of this school such names as Kivett, Spence, and Byrd; Stewart, Johnson, and McKay; Ennis, Hamilton, and Morgan; McNeil, Barnes, and Poe; Gaskin, Marks, and Turlington; Reardon, Crowder, and Boyles.

Among the builders of later days a few names must stand for many. The aid of some, coming when it did, has been of crucial benefit. The roll of friends remembered for such service includes the names of Treat, Day, Rich, Duke, Senter, Ellis, Byrd, Kitchin, Cox, and Carter.

These are symbolic of a list now numbering many thousands.

The many teachers who have spent their professional lives here are memorialized mainly by the crisp credentials in the file of Campbell's annual bulletin. Theirs is the quiet satisfaction of the fact that when their college won the professional accolade "fully accredited," as it did in 1941, the honor recognized not only the institution's years of dedicated preparation, but their own.

They have, too, the quiet professional joy of knowing that their own best biography is being written on the face of the Southland and of the world by the thousands of youth to whom Campbell has been a way station on the road to service.

Near the turn of the century the founding President already could note that twenty-one young men and women who attended Buie's Creek Academy in 1900 were then engaged in teaching and could say:

> B.C.A. and her students of this year are daily instructing over 1,000 pupils. Add to this number those who are being taught by those who have been students of B.C.A. before this year and the total will reach 2,000. Thus the waves of education, set in motion here, are ever enlightening and uplifting widening areas of our loved State.

Fifty years later his son, successor to the presidential role, could use his home-community of Buie's Creek (population now about 600) for an equally dramatic illustration of what a Christian college means and what significance it gives to the lives associated with it:

> From its own Buie's Creek, Campbell has sent out at least 13 young people to become doctors; 9 to be ministers, 8 to become lawyers; 20 to be business executives; 50 to become teachers, and a great many more to become nurses, accountants, and skilled secretaries.

Looking at this college in 1962, the world can see a school now big enough that whoever will can be a part of it. And the voice of the founding president bridges half a century to speak Campbell's present thanksgiving to the thousands that have worked together to make it so. He once said,

> We can never be thankful enough to the Lord for the many strong friends He has given us, whose names we should be happy to record here, but He who takes our lives into account will reward them every one. . . .

END

The President

Continued from page 16

evident in his urgent desire to finish in the service of God at Campbell College the work that is his to do.

The mother of our president tells of his strong resistance to the notion of attending the first grade in the academy. "I will go just today," he protested. Well, he went, willing or not; and he has been in school ever since—some sixty-six years as student, teacher, dean and president.

Upon his graduation from Wake Forest College in 1911, he returned to Buie's Creek. Here was home, and in the community his father deeply loved, here he would serve. With him his brother Carlyle and his sister Bessie Campbell joined the faculty. Called to service in World War I, Carlyle Campbell left Buie's Creek and after the war followed an educator's career to the presidency of Meredith College. Thus the brothers have enjoyed continued close association as leaders of neighboring Baptist schools.

His sister Bessie, now Mrs. A. E. Lynch, has shared her father's love for music and has given her professional life through Campbell's musical program of the cultural development of this region. Music has been central in the life and tradition of the college since the first days of the Academy. Since 1916, her brother's colleague, Mrs. Lynch is to be credited for the strength of this emphasis. Talented at piano and organ, she has worked through all of her 40 years as professor of music to quicken appreciation of good music in student and patron and to broaden Campbell's service through the fine arts.

Similarly, it was as a teacher that Dr. Leslie made his earliest contribution to the college he was to lead in its greatest period of growth. He and his brother had been warned by a faculty member against taking a position at the academy. "Now, boys," the teacher had said, "Let me give you some advice. Your father will want you to come back to the school and settle down here and teach. Don't do it. If you do you'll never be anything but Leslie and Carlyle all your lives!" But they had returned, and he was "Professor Leslie," teaching English and Latin. In this early period he taught as many as eight different subjects during a single term—a striking contrast to the modern teacher who looks askance at wandering from his specialty!

English was his main interest, and the precision he required of his students continues in his own careful writing. A former pupil recalls his fairness and remembers also the gentle gibes he leveled at the student who erred in usage or in spelling.

By 1925 the father had entrusted much of the administrative work to his son, now serving as dean; thus for almost a decade prior to the father's death Dean Campbell was to gain invaluable experience in the varied responsibilities of administration. During these years was achieved the transition from academy to junior college. The inspiration for this vital change was from the father. The crucial implementation of the farsighted decision of the founder and the sponsoring denomination was carried out by the son and his associates.

In August of 1933, the father suffered a heart attack. Several months of total responsibility for guiding the college devolved upon the son. On March 18 of the next year, death came to the founder, Dr. J. A. Campbell.

Who would succeed him? The trustees decided swiftly, for the time again was one of crisis. The Great Depression of the Thirties was tragically evident in this predominantly rural section. Some felt, as he himself recalls, that Dean Leslie Campbell was no proven administrator. His feeling as he assumed the mantle of presidential leadership, he has said, was not so much of standing in the lingering shadow of an illustrious father, but of immediate crisis. "It was all we could do," he remembers, "to hold things together at the time. . . . We even used the barter system; and many students helped pay for their tuition by bringing us potatoes, corn, and other foods. We had to tell our teachers that if they would stay, we would have to pay them on the basis of their sharing their salaries in proportion to what we could collect.

"Enrollment dropped to less than three hundred, and most of the students were working and earning their way through school."

The burning of the Fred N. Day Annex, the total absence (until 1937) of financial support from the supporting Convention, and the shortages created by World War II—these were part of the new president's "trial by fire." One suspects that he had little time to debate his worthiness for the position. Since then the years have spoken for him.

No period in the history of the college has known the growth of the past decade. During this period the college has more than doubled in physical plant, capital value, faculty, and administrative personnel. This strong foundation having been laid, other events such as the removal of Wake Forest College to Winston-Salem, the blossoming growth of Eastern North Carolina, and the rise of community junior colleges made the need for a strong senior college in this area evident. With characteristic far-sightedness Dr. Campbell saw this need as an opportunity. With energy and courage he has led in moving toward this further crucial transition.

As we see the man viewing with hope the present scene and laboring with unmatched diligence to realize in it the dream of Campbell as a senior college, we know that an imoortant chapter is being written, but not a final one. President Campbell would be the first to realize that great and vital institutions think not of final chapters, but of future volumes. Let us leave him then standing as a contemporary Caleb before further mountainous challenges saying,

> And now, behold the Lord has kept me alive . . . these forty-five years . . . while Israel walked in the wilderness. . . . I am still as strong to this day as I was in the day that Moses sent me; my strength now is as my strength was then, for war, and for going and coming. So now give me this hill country of which the Lord spoke on that day. . . .

END

REDUCED PRICES!

FROM

December 11 to December 21, 1919

We expect to give off ten (10) per cent on

Clothing, Shoes, Hats,

CAPS, SHIRTS,

Overcoats, Rain Coats, Underwear, Etc.

We do this to ADVERTISE OUR BUSINESS and hence want you to come and inspect our line of goods. It pays you to buy "the best" or next best and we have both in stock. If you should need any of the above goods during the winter or spring it will pay you to come and purchase same at once. All Clothing, Shoes, Hats, Etc., will be much higher during next year, and you will save money by buying now.

LESS 10 Per Cent	Boys' Suits	$ 8.50	to	$20.00
	Young Men's Suits	15.00	to	60.00
	Men's Suits	20.00	to	60.00

We are making a specialty of this business and want your trade. Come to see us.

Advertisements

FIRST-CITIZENS BANK & TRUST COMPANY

"First to Put the People First"

Serving Fine North Carolina Communities
Since 1898

with

COMPETE BANKING SERVICES

Member Federal Deposit Insurance Corporation

LOUIS BAER DEPARTMENT STORE

D. M. KIMMEL, Mgr.

Dunn's Leading Dept. Store

Phone 892-7251
893-3336

Mack's 5-10-25c Store

Phone 892-7251 892-3336
LILLINGTON, N. C.

SEXTON MOTOR SALES

Telephone 3881 and 4376
LILLINGTON, NORTH CAROLINA

VI-CARO CRAFTS COMPANY

Suppliers of

COOKWARE LINEN
CHINA TABLEWARE
CRYSTAL OTHER KITCHENWARE

P. O. Box 72
Buies Creek, North Carolina

Hudson-Belk Company

"Home of Better Value"

FUQUAY SPRINGS

Phone MU 7-4575

GLOVER'S
Hardware and Transfer Co.

Day Phone 2021 Nite Phone 2756

ACME PAINT SPORTING GOODS

ERWIN, N. C.

THE MEN'S STORE

CLOTHING FOR MEN *and* YOUNG MEN

"Formal Wear Rental for All Occasions"

103 E. Broad Street
DUNN, N. C.

E. R. THOMAS DRUG CO.

Rexall Store

ERWIN, NORTH CAROLINA

Phone 892-2939

Compliments of

Varina Wholesale

FUQUAY VARINA - RALEIGH

BOTTLED UNDER AUTHORITY OF THE COCA-COLA COMPANY BY

DUNN COCA-COLA BOTTLING COMPANY

for a Complete line of

DAIRY FOODS

Pine State

MILK AND ICE CREAM

• *At your nearby store*

MILK AND DAIRY FOODS

• *By convenient home delivery*

PINE STATE

Raleigh • Oxford • Henderson

Dunn • Goldsboro

North Carolina's Choice Since 1919

McKnight's Drug Store

Coats, N. C.

Angier, N. C.

TALTON DRUG COMPANY

PRESCRIPTIONS

Phone 284-5121

KENLY, N. C.

Ballentine's Dairy

Dairy Products Supreme

Sunset Lake Road VARINA, N. C.

Phone: Raleigh TE 2-1801

Varina MU 7-2662

Godwin Building Supply Co., Inc.

"Everything to Build With"

Phone 892-6121

DUNN, NORTH CAROLINA

HILL'S INC.

Hunting & Fishing Headquarters

Schwinn Bicycles

Boats-Motors-Trailers

RALEIGH, N. C.

Carolina Telephone

BULLOCK

PLUMBING AND HEATING COMPANY

★

P. O. Box 10573
614 N. West Street
Raleigh, North Carolina

Coats Motor Company, Inc.

CHRYSLER - PLYMOUTH - VALIANT

Sales & Service

★

Phone 892-2165

COATS, N. C.

JOHNSON'S DRUG STORE

The Store of Personal Service

FUQUAY SPRINGS, N. C.

JACKSON'S SHOE STORE

207 E. Broad Street

★

DUNN, N. C.

Telephone 4345

Enter into a TOTAL ELECTRIC

MEDALLION HOME

—where electricity does everything!

- FLAMELESS ELECTRIC HEAT
- FULL HOUSEPOWER WIRING
- TOTAL-ELECTRIC KITCHEN
- DRAMATIC LIGHT FOR LIVING

CAROLINA POWER & LIGHT COMPANY

An investor-owned, taxpaying, public utility company

BLANCHARD'S
BARBER SHOP

"Best haircuts in town"

BUIES CREEK, NORTH CAROLINA

Universal Chevrolet Co.

Ral. Phone TE 4-1226

Telephone 365-2411 Main Street

Wendell, North Carolina

BILL'S GRILL

One Mile North of Coats

on N. C. No. 55

★

Home Cooked Foods

Hatcher, Skinner & Drew

Funeral Directors

Phone No. 892-2447

DUNN, NORTH CAROLINA

GEORGE CARROLL CHEVROLET
INC.

Chevrolet - Corvette - Corvair

Service and Sales

500 S. Clinton Ave. DUNN, N. C.

BROCK CHEVROLET COMPANY

Lillington, N. C.

THE ASSOCIATED GENERAL CONTRACTORS OF AMERICA
A G C
REG. U. S. PAT. OFF.

CHRYSLER AIRTEMP
DIVISION OF CHRYSLER CORPORATION

McLeod Electric, Inc.

Air Condition - Heating - Refrigeration

Contractors

•

P. O. Box 37 Phone 893-3361

BUIES CREEK, NORTH CAROLINA

SEXTON'S DEPARTMENT STORE

FARM SUPPLIES - MEN'S CLOTHING

Phone 3231

LILLINGTON, N. C.

Belk's Department Store

DUNN, N. C.

Home of Better Values

Phone TEmple 4-0789

INSTITUTIONAL FOODS CO., Inc.

Serving Schools & Institutions

★

1010 GREEN STREET P. O. BOX 9147

RALEIGH, NORTH CAROLINA

MORE NATIONALLY ADVERTISED
FASHIONS THAN ANY STORE
IN EASTERN CAROLINA

HUDSON-BELK CO.

RALEIGH

"Eastern Carolina's Largest Store"

...growing with the
future...

•

Central Carolina Bank
& Trust Company

•

Erwin, North Carolina

MORRIS WADE SALES COMPANY

121 NORTH WILSON AVENUE

SALES AND SERVICE
DUNN, NORTH CAROLINA

PHONES: OFFICE 892-4555 - HOME 892-2459

CASH REGISTERS, NEW AND USED
R. C. ALLEN, BURROUGHS, REMINGTON-RAND
UNDERWOOD ADDING MACHINES
PRINTING & ADVERTISING SPECIALTIES
MEILINK & VICTOR SAFES
CHECK PROTECTORS, REMINGTON, UNDERWOOD & SMITH-CORONA TYPEWRITERS
ALL TYPE REBUILT BUSINESS MACHINES
STEEL FILING EQUIPMENT, DESKS & CHAIRS
UNDERWOOD-OLIVETTI CALCULATORS
PORTABLES, ALL MAKES

heavy and
highway construction
concrete paving
asphalt paving
quarries
dredging
engineering
railroads
foreign construction

NELLO L. TEER COMPANY

durham, north carolina

PURDIE BROTHERS, INC.

WHOLESALE GROCERS

Phone 892-2246

DUNN, N. C.

QUINN'S OF DUNN

Professional Interior Design

Homes
Schools
Motels
Offices
Restaurants

Carpet:
LEE'S
CABIN CRAFTS

Furniture:
HERITAGE
GLOBE
DREXEL
CRAFTIQUE
BRANDT
VICTORIAN
SANFORD
WILLIAMS

Draperies

Appliances:
WESTINGHOUSE
ZENITH

HOSPITAL PHARMACY, INC.
We Specialize in Prescriptions
"Your Neighborhood Drug Store"

Phone 892-5921 **DUNN, N. C.**

RUPERT COX, Owner & Manager
JERRY JOHNSON, Pharmacist

"Mother & Daughter Fashions"

RALEIGH, N. C.

CARL'S
SUPER MARKET

QUALITY FOODS

ERWIN, NORTH CAROLINA

Courtesy of

Erwin Mills, Inc

PLANTS 2 & 5

ERWIN, NORTH CAROLINA

Cromartie Funeral Home

PHONE 892-2077

DUNN, NORTH CAROLINA

McLamb Supply Company

Wholesale Plumbing &
Heating Supplies

301 North

DUNN, NORTH CAROLINA

COMPLETE MODERN

FRIENDLY

BANKING SERVICE

•

Bank of Varina

WE SERVE ALL

Member Federal Deposit Insurance Corporation

FINE PORTRAITS

FROM

THE PHOTOGRAPHERS OF THE

1962 PINE BURR

WALLER STUDIO

•

BILLY WALLER

Phone TE 4-7331

126½ Fayetteville Street

P. O. Box 1566

RALEIGH

Compliments of

Johnson Cotton Company

DUNN, N. C.

Your Guarantee
NATHANE
of Satisfaction

Compliments of

Mack's 5c-10c-25c Store

FUQUAY

"Your Friendly Self Service Store"

We Welcome the Students
To
College Superette Center Co.

(1 Mile West of Campbell College on Highway U.S. 421 Towards Lillington)
Complete Line of Groceries, Fresh Produce, Modern Meat Market - Gas - Oil - Supplies

Low, Low, Prices!

Phone 893-3810 J. E. Davis, Gen. Mgr.

GREETINGS AND BEST WISHES

to the

Faculty and Student Body at Campbell

ADAMS CONCRETE PRODUCTS COMPANY

TELEPHONES MURRAY 7-2252

MURRAY 7-2253

VARINA, NORTH CAROLINA

THE COMMERCIAL BANK

"Serving This Community Since 1919"
MEMBER F.D.I.C

DUNN, NORTH CAROLINA

MUSE SUPER MARKET

"More for Less"

DUNN, NORTH CAROLINA

4%

CURRENT
DIVIDEND
RATE

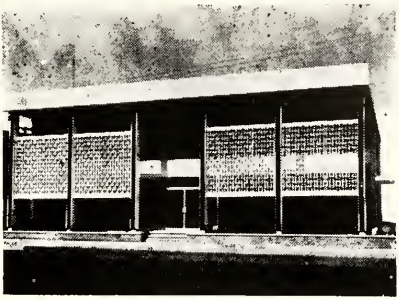

First Federal Savings & Loan Association

OF SANFORD, N. C.

MORE THAN EVER THE PLACE TO SAVE

STEPHENSON'S
SODA SHOP

Complete Line of Sundries

"Students are always welcome"

BUIES CREEK, N. C.

ELLIOTT'S PHARMACY

Drug Service Since 1914

Phone MU 7-2277

FUQUAY SPRINGS, N. C.

Fayetteville Optical Co.

CONTACT LENSES

Prescription Opticians

EYE GLASSES • HEARING AIDS • ARTIFICIAL EYES

•

DIAL HE 2-4228

W. H. LEDBETTER
REG. N. C. OPTICIAN

PRINCE CHARLES HOTEL BLDG.

FAYETTEVILLE, N. C.

COLLEGE CAFE

"Pop's Place"

Specialties:
French Fries, Hamburgers,
and
Hamburger Steaks

BUIES CREEK, N. C.

FREE DEMONSTRATION

Of Merle Norman Cosmetics

META'S BEAUTY SHOP

MERLE NORMAN COSMETICS
COSTUME JEWELRY

Phone LO 2-4200
FRANKLIN, VIRGINIA

Specialists in Correct Hair Styling, Cutting and Permanent Waving.

MERLE NORMAN COSMETICS
FREE DEMONSTRATION
WITHOUT OBLIGATION

MRS. META JOHNSON

Call for an Appointment

Better Banking Service

FIRST-CITIZENS BANK & TRUST COMPANY

ANGIER COATS

NORTH CAROLINA

Young's Department Store
(JNO. R YOUNG & SON)
Shoes, Dry Goods, Ready-to-Wear
Furniture : Radios : Hardware
PAINTS AND VARNISHES
ANGIER, N. C.

Pope Printing Company
DUNN, N. C.

Compliments

of

Line Construction, Inc.

POWER LINE CONSTRUCTION

SPORTS LIGHTING

SANFORD, N. C.

FUQUAY BAKERY & SNACK BAR

FUQUAY SPRINGS, N. C.

Phone MU 7-4811

BROGDEN PRODUCE COMPANY, INC.

WHOLESALE FRUIT AND PRODUCE

•

Servicing Campbell College for Over Fifty-five Years

RALEIGH, N. C.

COMPLIMENTS

OF

POOLE'S INC.

Distributors of the Finest in

Frozen and Canned Foods

Paper Supplies and

Specialty Merchandise

Dulany

Raleigh, N. C. Rocky Mount, N. C.

South Hill, Va.

LILLINGTON ICE & FUEL CO.

DIAL 3471

LILLINGTON, N. C.

C. M. JOHNSON OIL CO.

Route 1

Phone 893-4829

LILLINGTON, NORTH CAROLINA

Compliments

of

Wilbourne Furniture Co., Inc.

DUNN and LILLINGTON

NORTH CAROLINA

Michell's Chevrolet Co.

Fuquay Springs, N. C.

Best Wishes to the Graduating Classes

POPES 5c-$5.00 STORES

ANGIER, FUQUAY SPRINGS

ERWIN, LILLINGTON

TALTON REXALL DRUGS

ANGIER, N. C. Phone ME 9-2929

ASHWORTH'S, INC.

CLOTHING & SHOES

DOBBS HATS GRIFFON SUITS

FLORSHEIM SHOES VAN HEUSEN SHIRTS

Completely Air Conditioned

FUQUAY SPRINGS, NORTH CAROLINA

An accident like this is the reason Campbell College provides Insurance for its students.

CHAMBLEE INSURANCE AGENCY

EDUCATORS MUTUAL LIFE INSURANCE COMPANY

RALEIGH, N. C.

Sincere Wishes To All Campbell Students

WESTERN AUTO ASSOCIATE STORE

B. R. STONE, Owner

Phone 7531 P. O. Box 425

LILLINGTON, N. C.

ANGIER HARDWARE COMPANY

ANGIER, N. C.

Phone ME 9-2835

TWYFORD PRINTING COMPANY

DUNN, N. C.

LILLINGTON ROLLER MILLS, Inc.

Manufacturers of

Golden Eagle Flour
White Eagle Plain Flour
Red & Blue Circle Feed
Carolina Corn Meal

Phone 3461 LILLINGTON, N. C.

McLeod Insurance Agency

Insurance, Accounting, Real Estate

We Appreciate Your Business

DIAL 892-5712

107 N. McKinley Street

COATS, N. C.

Sutton's Service Center

and

Horse & Buggy Drive In

•

Hwy. 55

Between Fuquay and Angier

PARKER'S
FURNITURE STORE

★

Fine Furniture Reasonably Priced

FUQUAY-VARINA, N. C.

KELLY & RANDALL
Drug Company

Lillington, N. C. Phone 2751

BEST WISHES TO ALL
CAMPBELL STUDENTS

Lamar's Hair Styling
301 South Clinton Avenue

•

Large Enough to Serve You
Small Enough to Know You

•

Phone 892-7333 DUNN, N. C.

THOMAS PHARMACY
Prescription Specialists

★

John Thomas Mickey Smith

VARINA

TWIN CITY
LAUNDRY & CLEANERS
Beautifully Finished Shirts

1-DAY SERVICE ON REQUEST

"New & Improved Sanitone Dry Cleaning"

Fuquay Springs, N. C. and Angier, N. C.

WE CARRY
A Complete Line of Nationally Advertised Brands

"THE
HOME
OF
BETTER
QUALITY"

RAY'S LADIES' STORE

Phone: 352-1 LILLINGTON, N. C.

"HE IS ALREADY POVERTY STRICKEN
WHOSE HABITS ARE NOT THRIFTY"

We salute President Leslie H. Campbell
and Campbell College in their
expansion attainment

BANK OF FUQUAY

"HOME OF SAVERS"

THE BANK OF FUQUAY ALWAYS PAYS THE HIGHEST RATE OF INTEREST ON SAVINGS ACCOUNTS THAT CAN BE PAID BY ANY BANK WITH DEPOSITS INSURED BY THE FEDERAL DEPOSIT INSURANCE CORPORATION. THE FIRST OF EVERY MONTH IS A NEW INTEREST PERIOD.

FUQUAY SPRINGS CARY

PEPSI-COLA®

PATTERSON'S PACKING CO.

CONGRATULATIONS

TO CLASS OF 1961

Patterson's Label Is Your Assurance

of Finest Quality in

Hams, Bacon, Beef

Franks, Sausages, Chili, and

Other Meat Products.

755-5637

PATTERSON'S PACKING CO.

SANFORD, N. C.

This year's best yearbooks

. . . are produced at Edwards & Broughton. Since 1902 we have had quality as our first concern in the production of letterpress and lithographed annuals. Our new large plant and our recently acquired equipment enables us to do an even better job without losing our personal touch. You can be truly proud of your annual . . . if it was produced by Edwards & Broughton.

We invite your inquiries

EDWARDS & BROUGHTON COMPANY
Printers, lithographers, engravers
1821 N. Boulevard, Raleigh, North Carolina

Without the co-operation of the faculty, administration, students, and our 1962 Yearbook Staff this book which I, as Editor, now present to you would still be in its infancy.

It has been a most rewarding experience serving you, my fellow students, in this capacity.

I would like to express my appreciation to those of the Waller Studio Staff for their helpfulness in obtaining our individual and group shots, and the personnel of the Edwards & Broughton Company who, under the direction of Mr. Charles L. Smith, printed this year's edition. We are deeply indebted to Dean Newton, Mr. and Mrs. Kennedy, and our own journalist, Patsy Parrish, for their effort and even sacrifice in helping us write our theme and dedication. We are very grateful for the assistance of Mr. William Tunstall, Associate in Public Relations, and his photography staff for their on-the-spot candid shots and organizational group pictures. We are indebted to our Advertisers for their financial assistance, and also to Mrs. Jenkins who so graciously consented to let us use the North wing of the cafeteria.

Through the process of compiling this year's edition, I have had the opportunity of reading the history of our school. Upon the completion of this I am now able to make one apparent observation. We, the students of Campbell College, today are lacking that element of school loyalty which truly makes a school great. I would consider it an accomplishment if through this edition of our yearbook, with its theme covering the three anniversaries in the history of our institution, we could partially revive the spirit of loyalty and devotion which once dominated our campus.

This spring, commencement exercises for our last Junior College graduating class will signify the end of the old and the achievement of the new. Next year our college officials will hold commencement exercises for those of our first Senior graduating class. It affords me particular pleasure at having had the opportunity of serving you as editor during this unique year in the history of our school. For one in my position, it is hard to express what is felt in one's heart as he turns to thank those who have served so faithfully, sacrificing their time in helping to compile our yearbook. To the members of this year's PINE BURR Staff I would like to say, I feel that my life has been enriched and made happier by having worked with you. To each I would like to say a heart-felt THANK YOU!

William K. Hobbs, Jr.

Editor-in-Chief

Student Roster

Adams, Bobby Ray
Route 2
Angier, N. C.

Adams, Carlton Meade
3425 Rosewood
Richmond 21, Va.

Adams, Judith Ann
507 East Morris St.
Benson, N. C.

Adams, Sharlie Louise
Box 453
Bues Creek, N. C.

Adams, Wanda Kay
Star Route 36130
Henderson, N. C.

Adams, William Jackson
Route 1
Willow Springs, N. C.

Adkins, Kay Antoinette M. Mrs.
13D Honeycutt Rd.
Fort Bragg, N. C.

Adkins, Merle Thayer
1505 Alabama Ave.
Durham, N. C.

Akins, Eva Jeannette (Mrs.)
1419 Green St.
Tallahassee, Fla.

Albright, James C.
Coleridge, N. C.

Aldridge, Jon Michael
Route 1, Box 239
Tipp City, Ohio

Alexander, Gloria Sawyer
204 W. Church St.
Benson, N. C.

Aley, Carl Clifford
609 Pearl St.
Fayetteville, N. C.

Alford, Charles Stephen
1104 Newton Dr.
New Bern, N. C.

Allen, Charles Snead
3306 Devon Rd.
Durham, N. C.

Allen, Jerry Tucker
Route 3
Benson, N. C.

Allen, Jimmy Douglas
Route 1
Princeton, N. C.

Almond, Billy Rolland, Jr.
307 N. Edinborough
Red Springs, N. C.

Amspacher, Merle Sylvester
Box 233
Angier, N. C.

Anderson, David Robert
Route 2
Dillon, S. C.

Anderson, Gerald Edmund
515 Park Ave.
Durham, N. C.

Anderson, Joan Louise
Route 4, Box 73
Asheboro, N. C.

Anderson, Mary Janelle
6411 Ava Dr.
Jacksonville, Fla.

Anderson, William Richard
213 Lufbery Dr.
Goldsboro, N. C.

Andrews, Alfred Edward
24 Jamestown Rd.
Charleston, S. C.

Andrews, James Ray
1604 Kilmer Ter.
Durham, N. C.

Andrews, Linda Kay
W. Harper Ave.
Carolina Beach, N. C.

Andrews, Walter Glenn, Jr.
2332 Avents Ferry Rd.
Raleigh, N. C.

Applewhite, Walter Vann
606 Oak St.
Myrtle Beach, S. C.

Arasta, Manucher
Mozayni Street No. 23
Teheran, Iran

Armentrout, William Richard
Box 88, Route 1
Tazewell, Va.

Armstrong, Betsy Jo
5416 Hillsboro Rd.
Raleigh, N. C.

Armstrong, Nancy Elizabeth
2614 Willow St.
Wilmington, N. C.

Ashley, Jerome
201 Webb St.
Walterboro, S. C.

Auman, Larry Kenneth
Route 4
Asheboro, N. C.

Austin, Jimmy Hiram
Route 1
Smithfield, N. C.

Avery, Nora Etta
Route 3
Dunn, N. C.

Aydlett, David Michael
105 West Ehringhous St.
Elizabeth City, N. C.

Baggett, Deke Leamon
Lake Waccamaw, N. C.

Bagwell, Donald Tex
1218 Clifton
Raleigh, N. C.

Bailey, George Freeman
1109 Saint Mary's St.
Raleigh, N. C.

Bailey, James Charles
Kenly, N. C.

Bailey, Warren Gattis
921 Wilmington Ter.
Raleigh, N. C.

Baird, Carlton E.
630 Ashton St.
Roanoke Rapids, N. C.

Baker, Everette N.
Route 1
Broadway, N. C.

Baker, Iris Carol
1703 Cavalier Cr.
Kinston, N. C.

Baker, Mary Anne
Route 7, Box 189
Fayetteville, N. C.

Baker, Thomas Harvey
Route 7, Box 110
Fayetteville, N. C.

Baker, Walter Wray, Jr.
613 N. Boundary St.
Raleigh, N. C.

Baldwin, Geraldine Elaine
Box 828
Pinehurst, N. C.

Baldwin, Jacqueline
2315 Corty Avenue
Vero Beach, Fla.

Ballance, George Wallace, Jr.
Route 3
Kenly, N. C.

Ballou, Alfred Slade
207 Gilham St.
Oxford, N. C.

Banks, Ben Thorpe
1109 Briarcliff Rd.
Greensboro, N. C.

Banks, Halca Strain
Route 1
Holly Springs, N. C.

Barber Joseph William, III
3140 Eton Rd.
Raleigh, N. C.

Barbour, Franklin Parker
446 Parkview Dr.
Burlington, N. C.

Barbour, William Woodall
Route 3
Benson, N. C.

Barbour, Winford Earl
1213 Elizabeth Rd.
Wilson, N. C.

Barbrey, Gabriel Joseph
400 Williams St.
Clinton, N. C.

Barden, Kitty Llewellyn
Route 1
Orrum, N. C.

Barefoot, Durwood Grant
Route 1, Box 199
Linden, N. C.

Barefoot, James Owen
Route 2
Newton Grove, N. C.

Barefoot, Robert Junius
1011 W. Broad St.
Dunn, N. C.

Barefoot, Sallie M. Holley, (Mrs.)
Route 1, Box 431
Springlake, N. C.

Barefoot, Willie Donald
Route 2
Newton Grove, N. C.

Barfield, Jerry Brooks
110 N. King Ave.
Dunn, N. C.

Barlow, James Wilton
3020 Pinehurst Rd.
Richmond, Va.

Barnes, Carolyn Sue
Route 2
Chadbourn, N. C.

Barnes, Charles Landis
Route 1
Stedman, N. C.

Barnes, Edward Gray
1421 Anderson St.
Wilson, N. C.

Barnes, Jerry Hentied
901 West Pope
Dunn, N. C.

Barnes, Katherine Elizabeth
Box 630
Fayetteville, N. C.

Barnes, Linda Butts
Route 1
Angier, N. C.

Barnhill, James Minor
314 Vickers Ave.
Durham, N. C.

Barrett, Wilbour Clement, Jr.
Monroe
Carthage, N. C.

Barringer, David McKenzie
3620 Dover Rd.
Durham, N. C.

Barwick, James Elmer, Jr.
611 Watts St.
Durham, N. C.

Bass, Allen James, Jr.
800 College St.
Clinton, N. C.

Bass, Ashley Maynard
Route 1, Box 343
Raleigh, N. C.

Bass Bobby Ray
Route 1, Box 320
Four Oaks, N. C.

Bass, Fred L., Jr.
Route 2
Lucama, N. C.

Batten, Jimmy Preston, Jr.
212 S. Cypress
Wendell, N. C.

Batts, Anthony Dwight
115 N. Norwood St.
Wallace, N. C.

Bauman, Ernest Frederick
713 Laurel Blvd.
Browns Mills, N. J.

Beachem, Fred Edward
400 Woodland Dr.
Jacksonville, N. C.

Beaird, Donna Rae
3102 Childers
Raleigh, N. C.

Beard, Sarah Elizabeth
323 Page St.
Clayton, N. C.

Beasley, Edward Bruce
Fountain, N. C.

Beck, Richard Dale
N. Wakefield St.
Zebulon, N. C.

Bell, Albert Robert
Trentwoods
New Bern, N. C.

Bell, Perry Spencer
Route 3
Loris, S. C.

Bell, Robert Edward, Jr.
607 Vermont St.
Smithfield, N. C.

Bell, William Anson
64 Mitchell Ave.
Asheville, N. C.

Benner, James Charles
Route 1
Coats, N. C.

Bennett, Duane C. (Mrs.)
P. O. Box 55
Broadway, N. C.

Bennett, Jimmy Dale
503 Hayworth Cr.
High Point, N. C.

Benson, James
408 Fairfax Ave.
Fayetteville, N. C.

Benton, Kenneth Earl
1604 E. Laurel St.
Goldsboro, N. C.

Berry, Robert C., Jr.
205 Louise Cr.
Durham, N. C.

Best, William Wakefield
821 West Fifth Ave.
Lexington, N. C.

Bethel, Robert Bradley
Box 1008
Nassau, Bahamas

Bethune, Caron Ann
308 East J. St.
Erwin, N. C.

Bethune, Willie Everton, Jr.
Route 1
Bunnlevel, N. C.

Beverly, Thomas E.
609 Washington St.
Raleigh, N. C.

Bice, Charles Boyd
1937 Spruce St.
Fayetteville, N. C.

Bishop, William F.
510 Main St.
Riverton, N. J.

Bitrick, Jesse Duane
625 Summett St.
Petersburg, Va.

Black, Ray Wagner
Route 2
Lillington, N. C.

Blackley, William Jackson
905 N. Layton Ave.
Dunn, N. C.

Blackman, Michael Truett
518 Brogden Rd.
Smithfield, N. C.

Blackwell, Carolyn Faye
Route 4, Box 339
Oxford, N. C.

Blake, Byron Mills
Elm St.
Chadbourn, N. C.

Blake, Lynda Rose
Route 1
Franklinville, N. C.

Blalock, Charles David
McIver Heights
Sanford, N. C.

Blalock, Robert Bernard
Route 2
Erwin, N. C.

Bland, John H., Jr.
602 Dixie Trail
Raleigh, N. C.

Blank, Gerald Hall
2700 Webb St.
Raleigh, N. C.

Blinson, Delma Clark
302 Fayetteville St.
Clayton, N. C.

Bobbitt, Charlotte Marie
Route 1
Henderson, N. C.

Boes, Michael White
465 E. Delaware
Southern Pines, N. C.

Bogertman, Ralph Martin, Jr.
88 E. Allendale
Saddle River, N. J.

Boggs, Jean Ann
251 Alton Ave.
Dayton 4, Ohio

Bond, Joyce Linda
Box 281
Selma, N. C.

Bond, William Keith
Anderson
Selma, N. C.

Boone, John Mark, III
2330 Hathaway Rd.
Raleigh, N. C.

Boone, Robert Sills
2918 University Dr.
Durham, N. C.

Bordeaux, Benjamin Jordan
1007 Turnpike Rd.
Fayetteville, N. C.

Bowen, Ann Rice
Lillington, N. C.

Bowling, Henry G.
Fuquay Springs, N. C.

Boyer, Claudia Sue
Route 2, Box 299
Bel Air, Md.

Boyette, James Albert
Box 87
Warsaw, N. C.

Boyette, Jessica Marie
Route 1
Wendell, N. C.

Boyette, John Stanley
Box 264
Aberdeen, N. C.

Boynton, Frank Elisha
4618 Leonard Parkway
Richmond, Va.

Bradberry, Richard Wallace
Route 2, Box 392
Avon Park, Fla.

Bradley, Jerry Lynn
Route 2
Lillington, N. C.

Bradsher, Marie E.
Box 127
Lillington, N. C.

Bradsher, Samuel Lee
502 Fouler Dr.
Lillington, N. C.

Brady, James Alvin, Jr.
215 S. Currie St.
Wallace, N. C.

Brandon, Linda Lee
No. 6 South Forest Dr.
Asheville, N. C.

Brandon, Robert Lee
Box 133
Stanley, N. C.

Brantham, Gloria Maxine
900 N. Madison Ave.
Goldsboro, N. C.

Braxton, Herman Claudie
Box 2
Maury, N. C.

Bray, Phillip Henry
Halifax, Va.

Briggs, Andrea Joye
Route 1
Leasburg, N. C.

Brinson, Emmitt LeRoy, Jr.
1600 High St.
New Bern, N. C.

Brinson, James Edward
Route 1
Kenansville, N. C.

Britt, Edwin, Jr.
907 Caldwell St.
Lumberton, N. C.

Britt, Leila Grey
Route 2
Lumberton, N. C.

Broadwell, Coy Lee
Route 1
Angier, N. C.

Brock, Thomas Hubbard
1507 Bellevue Ave.
Durham, N. C.

Brookins, Thomas Ormond
Route 2, Box 393
Newport, N. C.

Brooks, James Bryan
Route 1, Box 64
Bath, N. C.

Brooks, Joseph Edwin
618 E. Raleigh St.
Siler City, N. C.

Brower, Mary Elizabeth
701 Fairfield Rd.
High Point, N. C.

Brown, Alpheus Leo, Jr.
1013 Delaware Ave.
Suffolk, Va.

Brown, Brenda Gayle
Route 1, Box 112
Bear Creek, N. C.

Brown, Charles Belton
Route 2
Chadbourn, N. C.

Brown, Don Wesley
Box 36
Lumber Bridge, N. C.

Brown, Gary Venson
910 Cleveland St.
Clearwater, Fla.

Brown, Hewitt Alexandria
Box 174
Bues Creek, N. C.

Brown, James David
Box 16
Bues Creek, N. C.

Brown, Joseph Denny
613 Laurel
Winston-Salem, N. C.

Brown, Joseph Parks
Box 94
Jackson Springs, N. C.

Brown, Kirby Boice
Route 3
Rocky Mount, N. C.

Brown, Michael Jordan
Big Island, Va.

Brown, Reginald S.
2315 Grant Ave.
Raleigh, N. C.

Brown, Roy Jennings, III
S. Fifth St.
Smithfield, N. C.

Brown, Sandra Kaye
109 N. Herman St.
Goldsboro, N. C.

Brown, Willard Auburn, Jr.
Box 116
Callahan, Fla.

Brown, William Lamont, Jr.
465 East Indiana Ave.
Southern Pines, N. C.

Brown, Willis Nathen
Route 2
Selma, N. C.

Brumfield, Edward Henry
320 Myrtle Lane
Altavista, Va.

Bryant, Henry Jennings
207 Elm St.
Robbins, N. C.

Bryant, Jerry Wayne
416 E. Morgan St.
Raleigh, N. C.

Bullard, Bobbie Lou
Route 1
Wade, N. C.

Bullard, Gurthie Thomas, Jr.
Box 71
Chadbourn, N. C.

Bullard, Joline Davis
Box 98
Bladenboro, N. C.

Bullock, William Ronald
1001 Waltham St.
Norfolk, Va.

Bunce, Jimmy
Route 4, Box 2
Fayetteville N. C.

Bunn, Phyllis Carolyn
16 White Oak Dr.
Newport News, Va.

Bunn, William Henry
502 E. Vance St.
Fuquay, N. C.

Burgett, Richard Davenport
Box 26
Lillington, N. C.

Burke, William Walter
206 Park Ave.
Mt. Airy, N. C.

Burkhardt, John, III
43 Upsher Rd. U.S.N.A.
Annapolis, Md.

Burkot, Elizabeth Ann
Box 146
Buies Creek, N. C.

Burnett, John Chatham
2308 Sprunt
Durham, N. C.

Burnette, James Franklin
201 N. Chestnut St.
Mt. Olive, N. C.

Burnette, Richard Garland
Route 2
Raleigh, N. C.

Burnette, William Holmes
201 N. Chestnut
Mt. Olive, N. C.

Burton, Ora Echol, Jr.
417 Jasmine Way
Clearwater, Fla.

Butler, Alan Julian
Midland Rd.
Southern Pines, N. C.

Byrd, Corbett Erwin
1911 Spruce St.
Fayetteville, N. C.

Byrd, Jack Barron
Box 157
Angier, N. C.

Byrd, Judith Carol
Route 1
Coats, N. C.

Byrd, Julia Ann
Route 2
Newton Grove, N. C.

Byrd, Richard Morgan
Box 485
Lillington, N. C.

Byrd, Roland Roger
Route 3
Four Oaks, N. C.

Cade, Ervin Malloy
2401 Murchison Rd.
Fayetteville, N. C.

Cain, Joseph Alston
3418 General
Fayetteville, N. C.

Caison, Margaret Ellen
Route 1, Box 140
Currie, N. C.

Calcutt, Norman Cecil
Route 2
Sanford, N. C.

Caldwell, Edward Hasque
101 North 12th St.
Erwin, N. C.

Callaway, Gailya Ann
Box 126
Denver, N. C.

Callihan, Linda Lou
Box 266
Elizabethtown, N. C.

Cameron, James Douglas
201 North 9th St.
Erwin, N. C.

Campbell, Arnold Braxie, Jr.
508 E. 7th St.
Lumberton, N. C.

Campbell, Betty Lynn (Mrs.)
217 Hawkins Ave.
Sanford, N. C.

Campbell, Carolyn Gwen
Route 1, Box 43
Clarkton, N. C.

Campbell, Ellen Maxine
Route 2
Angier, N. C.

Campbell, Henry George, Jr.
417 McRae Dr.
Fayetteville, N. C.

Campbell, Preston Myers
344 Cross Creek St.
Fayetteville, N. C.

Campbell, Sandra
84 Johnson
Teaneck, N. J.

Campen, Julia Shaw
612 Pilot Ave.
Fayetteville, N. C.

Camper, Thomas Blake
Linlier
Virginia Beach, Va.

Canady, Andrew Crosland, Jr.
Sneads Ferry, N. C.

Canfield, Richard Clay
2200 Evans St.
Morehead City, N. C.

Cannon, Samuel Jackson
Route 2, Box 110
Fort Meade, Fla.

Carney, Lela Rebecca
Route 2
Bailey, N. C.

Carpenter, Edwin D.
Route 1
Boone, N. C.

Carpenter, Frances Sells
1651 38th Street, S.E.
Washington, D. C.

Carr, Ellen
1020 Demerius St.
Durham, N. C.

Carr, Joseph Myron
Route 2
Rose Hill, N. C.

Carriker, James Ralph
311 W. Edgerton
Dunn, N. C.

Carrington, Luther Macon
513 Williamsboro St.
Oxford, N. C.

Carroll, Gary Eugene
1824 Wayne Street, N.E.
Roanoke, Va.

Carroll, Glenda Sue
Box 761
Buies Creek, N. C.

Cartee, Carolyn
224 Boundary Dr.
Spartanburg, S. C.

Carter, James Moody, Jr.
Route 2, Box 308
Fayetteville, N. C.

Carver, Douglass Yearby
3124 Hope Valley Rd.
Durham, N. C.

Casey, Carolyn Sue
La Concha Hotel
San Juan, Puerto Rico

Cash, Patricia Ann
Route 1, Box 50
Louisburg, N. C.

Caskey, Robert Wade
Route 6, Box 316
Fayetteville, N. C.

Cates, Georgia Kincaid
Route 2
Morganton, N. C.

Caudell, Carey Herman
215 West Main St.
Wallace, N. C.

Celentano, William Alan
725 Currituck Dr.
Raleigh, N. C.

Chappell, Jerry Reginald
Belvidere, N. C.

Chappell, Jerry Vann
Route 3
Nashville, N. C.

Cheatham, Lawrence Frederick
330 Queens Rd.
Sanford, N. C.

Cherry, Albert Ray
2452 Milburnie Rd.
Raleigh, N. C.

Cherry, Donald Wayne
3744 Wedgefield
Norfolk 2, Va.

Cherry, Morris Andrew
Route 2
Mt. Olive, N. C.

Cherry, Walter T., Jr.
309 W. Main St.
Mt. Olive, N. C.

Chestnut, Judy Lee
Star Route 2
Myrtle Beach, Va.

Cintora, Lourdes Del Pilal
North Greenville Jr. C. T.
Greenville, S. C.

Clapp, Ronald Charles
Box 54
Swepsonville, N. C.

Clardy, Martha Lee
2709 Washington St.
Wilmington, N. C.

Clark, Anna Jane
503 Rush Rd.
Fayetteville, N. C.

Clark, Darty B. (Mrs.)
303 Castle Dr.
Ft. Bragg, N. C.

Clark, Dennis Wayne
206 N. 4th St.
St. Pauls, N. C.

Clark, Peter Edward
Meadow Lane
Franklin, Va.

Clayton, Dudley Van
Box 575
Erwin, N. C.

Clayton, James Levi
Route 1
West End, N. C.

Clemmons, Gwendolyn Faye
Supply, N. C.

Clemmons, Jesse Stewart
Route 1
Supply, N. C.

Clifton, James Arnold
4903½ Montgomery
Savannah, Ga.

Cline, Ann O'Connell
Route 5
Sanford, N. C.

Coates, Cecil Max
3316 Cliffdale Rd.
Fayetteville, N. C.

Coates, Gary Yates
2455 Medway Dr.
Raleigh, N. C.

Coats, David Marvin
Guy Ave.
Dunn, N. C.

Cobb, Jerry Coghill
Route 1, Box 272
Oakton, Va.

Cobb, William Russell
Route 1
Reidsville, N. C.

Cogdell, James William
534 Pearl St.
Fayetteville, N. C.

Coggin, Helen Jean
130 Wildwood
Walterboro, S. C.

Coggins, Irene Elizabeth
504 Cross St.
Sanford, N. C.

Coleman, Larry Clifton
Route 2
Bunnlevel, N. C.

Coleman, Rebecca Frances (Mrs.)
Buies Creek, N. C.

Coleman, Robert Milton
Route 2
Tabor City, N. C.

Coleman, Walter Stewart
1302 Parkview Cir.
Salisbury, N. C.

Coley, Roger Wayne
Route 3
Rocky Mount, N. C.

Collier, Raymond Otis
Route 1
Wade, N. C.

Collins, Betty Ellen (Mrs.)
Route 1
Evergreen, N. C.

Collins, Betty Sue
Route 1
Angier, N. C.

Collins, Billie Jean
Route 2, Box 214
Wilmington, N. C.

Collins, Linda Lou
Route 1
Angier, N. C.

Collins, Joseph Bright
Route 3
Lillington, N. C.

Collins, William James, Jr.
Route 4
Waverly, Va.

Conrad, David Oliver
N. Meadowbrook Ave.
Springfield, Mass.

Cooke, Gayle Annette
23 Carolina Ave.
Raleigh, N. C.

Cooke, John Owen
Route 1
Willow Springs, N. C.

Cooke, Michael Sewell
Rich Square, N. C.

Cooper, Donald Paul
3406 Cheek Rd.
Durham, N. C.

Cooper, John Wheeler
East Pitt St.
Windsor, N. C.

Cooper, Linda Joan
Moncure, N. C.

Copeland, Hugh Raiford
Belvidere, N. C.

Corbett, Julius David, Jr.
Box 684
Kenly, N. C.

Core, Mary Dell
Route 2
Benson, N. C.

Cotten, Barbara Anne
Route 1
Moncure, N. C.

Cottle, Nita Jean
Route 2
Rose Hill, N. C.

Coughenour, Richard Norfleet
205 Cochran
Fayetteville, N. C.

Cover, Howell Turdeau
449 State Rd.
Bala-Cynwyd, Pa.

Cowen, William Henry
102 Short Dr.
Williamston, N. C.

Cowley, Robert Daniel
8 Ridgecrest Dr.
Hampton, Va.

Cox, G. Suzanne
711 N. Ellis Ave.
Dunn, N. C.

Craig, Joan Ellen
Route 4, Box 612
Sanford, N. C.

Crane, James Arthur
405 Poplar Ave.
Carrboro, N. C.

Crane, Thomas A.
3561 Trammell Rd.
Annandale, Va.

Craven, Gary Carson
Homewood Acres
Siler City, N. C.

Cravens, Robert McMillan
1121 Roanoke Ave.
Charlotte, N. C.

Creech, Joe
409 N. Magnolia Ave.
Dunn, N. C.

Crisp, Martha Sue
Oak City, N. C.

Critcher, John Calvin, Jr.
119 Alexander Ave.
Oxford, N. C.

Crowley, Irma Faye
307 E. Donaldson
Raeford, N. C.

Crumpler, Charles Pittman
Box 472
Roseboro, N. C.

Crumpler, Edna McKoy
Route 1
Roseboro, N. C.

Crutchfield, Howard Moore
Moncure, N. C.

Cunningham, Evelyn Elizabeth
803 N. Park
Dunn, N. C.

Currin, Donald Hayes
620 Raleigh St.
Oxford, N. C.

Currin, Ellen Lee
Route 2
Virgilina, Va.

Currin, Jane Graves
Route 1
Oxford, N. C.

Currin, Judith Lynn
Buies Creek, N. C.

Currin, Robert Larry
Buies Creek, N. C.

Curtis, Kenneth George
1819 Saint Mary's
Raleigh, N. C.

Curtis, Louis Manly, III
2425 Highland Dr.
Raeligh, N. C.

Cutler, Harold Wayne
Box 400
Washington, N. C.

Daniel, Barbara Jean
3030 University Dr.
Durham, N. C.

Daniel, Graham Benjamin
Route 1
Oxford, N. C.

Darden, David Holmes
Rt. 2
Newton Grove, N. C.

Darnell, John James
104 Cumberland Ave.
Hampton, Va.

Daub, Kenneth Byron
119 Davis Dr.
Williamsburg, Va.

Daughtry, Albert
6571 N. W. 23rd St.
Hollywood, Fla.

Daughtry, James Alton
Route 2
Conway, N. C.

Davidson, Arthur Owen, Jr.
4620 Devonshire Rd.
Richmond, Va.

Davis, Carl Ray
312 W. Main St.
Mt. Olive, N. C.

Davis, David William
Route 1
Roxboro, N. C.

Davis, Ernest Lamont
Route 3
Lumber Bridge, N. C.

Davis, Jimmy Rea
Route 2
Raleigh, N. C.

Davis, John Devere
Route 3
Lillington, N. C.

Davis, Michael Welborn
Box 395
Carthage, N. C.

Dawson, Donald Anderson
Route 2, Box 50
Lillington, N. C.

Dean, Norma Ruth
Route 2
Oxford, N. C.

Dean, Patsy Jeanette
Route 3
Lillington, N. C.

Dean, Roger
1008 Rosehill Ave.
Durham, N. C.

Dean, Troy James, Jr.
501 W. Whitaker Mill Rd.
Raleigh, N. C.

Deane, Curtis Everette
2424 Kenmore Rd.
Richmond, Va.

Deane, Katherine Irene
Box 175
Barboursville, Va.

Deaton, Daniel Marion, Jr.
Skyway Terrace
Maxton, N. C.

Dechent, James
Buies Creek, N. C.

Denise, Alfred Forrest, Jr.
Route 1
Broadway, N. C.

Denning, Linda Jane
Route 1, Box 181
Lillington, N. C.

Denton, Thomas Edward
Route 2
Keysville, Va.

Dew, James Robert
Route 4
Whiteville, N. C.

Dewar, Brantley Mann
2623 Raeford Rd.
Fayetteville, N. C.

Dickerson, Ernest Ray, Jr.
203 W. Thorndale Dr.
Oxford, N. C.

Diffee, Richard
505 Fresh Meadow Rd.
Norfolk, Va.

Dillon, Allan G.
906 N. Liberty St.
Arlington 5, Va.

Dixon, Henry Findley
2237 Crest St.
Ashland, Ky.

Dixon, Martha Rae
Box 353
Buies Creek, N. C.

Dorman, Carrie Pauline
Route 1
Conway, S. C.

Dossenbach, John Robert, Jr.
713 Fitts St.
Sanford, N. C.

Dowdey, Carl King
Route 1
Burlington, N. C.

Downey, William Allen
Route 3
Durham, N. C.

Dryden, Clifford Melvin
Box 387
Pocomoke, Md.

Duncan, Guy
Route 2
Nichols, S. C.

Duncan, James Dowlson
211 E. Broad St.
St. Pauls, N. C.

Dunn, George Thaddaues
Box 9036
Buies Creek, N. C.

Dunn, Wallace Stanhope, III
907 W. Johnson St.
Raleigh, N. C.

Dupree, Don Robert
Route 1
Angier, N. C.

Dupree, Thomas Larry
Route 1, Box 94
Angier, N. C.

Dupree, Wade
701 Koller Circle
Fayetteville, N. C.

Durham, Brenda Chalmers
2914 Sharron Rd.
Durham, N. C.

Durham, Nancy Carolyn
2717 Tannie St.
Durham, N. C.

Eakes, Mark Wayne
1210 Carolina St.
Durham, N. C.

East, Russell Harvey, Jr.
Route 1
Chatham, Va.

Edwards, Harry Lee
1224 Sunset Ave.
Clinton, N. C.

Edwards, Helen P.
41 Middle St.
Red Springs, N. C.

Edwards, Mary Elizabeth
Route 2, Box 56
Clarkton, N. C.

Edwards, Phillip Sidney
Route 5, Box 428
Durham, N. C.

Edwards, Thomas Clair
Hamptonville, N. C.

Elam, Sharon Kathryn
819 North Main St.
Roxboro, N. C.

Elkins, Norman Wilkes
128 S. Main St.
Spring Lake, N. C.

Ellen, George Lester
Route 3
Rocky Mount, N. C.

Ellington, Frank Kittrell
613 Rose St.
Rocky Mount, N. C.

Elliot, John Douglas
Box 174
Fair Bluff, N. C.

Elliott, Linda Lou
Route 3
Hertford, N. C.

Ellis, Condary, Jr.
Route 2
Dunn, N. C.

Ellis, Donald Baxton
Box 1256
Wilson, N. C.

Ellis, Patricia Ann
1905 Ashe St.
Durham, N. C.

Ellis, Phillip Henry
Route 1
Macclesfield, N .C.

Emerson, James Isaac
Box 83
Bonlee, N. C.

Emory, Mildred Frances
1402 McArthur Ave.
New Bern, N. C.

Emory, Rodney Michael
1712 Ruffin St.
Durham, N. C.

Ennis, Betty Sue
Route 1
Benson, N. C.

Ennis, Donald Nelson
Route 3
Dunn, N. C.

Ennis, Flossie B.
Box 186
Buies Creek, N. C.

Ennis, Gordan Earl
501 East H St.
Erwin, N. C.

Ennis, Judith Ann
Route 2
Angier, N. C.

Ennis, Kenneth Wayne
Coats, N. C.

Ennis, Larry Wayne
3033 University Dr.
Durham, N. C.

Enms, Magdalene
225 E. Edgerton St.
Dunn, N. C.

Enzor, Floyd Iredell
Box 9002
Buies Creek, N. C.

Ervin, Alwood Byron
Route 2
Richlands, N. C.

Ervin, Dora Jeanne
811 Rhem St.
Kinston, N. C.

Eskandary, Keyvan
Campbell College
Buies Creek, N. C.

Essex, Mary Catherine
Route 2
Clemmons, N. C.

Etheridge, Bobby Ray
Route 1
Garner, N. C.

Etheridge, Douglas Lee
609 Lucille Dr.
Tarboro, N. C.

Etheridge, Fred Gregory
Shawboro, N. C.

Eubanks, Carmell
Box 282
Beulaville, N. C.

Evans, Dallas Lee
Route 2
Fairmont, N. C.

Evans, Douglas Wayne
4712 Hope Valley Rd.
Durham, N. C.

Evans, John Michael
435 Green St.
Nashville, N. C.

Everette, James Howard
619 North Market
Washington, N. C.

Everett, Priscilla Ann
Route 1, Box 88
Roper, N. C.

Faircloth, Bobbie J.
108 North 12th St.
Erwin, N. C.

Falls, James Harold
616 W. 2nd St.
Chase City, Va.

Farmer, Sandra Lynn
1103 Washington St.
Dillon, S. C.

Farnell, Robert Thompson
117 Barbara Ave.
Midway Park, N. C.

Farrar, Herbert Pete, Jr.
Baskerville, Va.

Farrior, Frances Roberta
Box 4
Calypso, N. C.

Farrior, Robert Jefferson, III
Box 4
Calypso, N. C.

Farthing, Gaynelle Lynn
707 Morehead St.
Durham, N. C.

Faulk, Nancy Louise
Route 3, Box 261
Tabor City, N. C.

Feagans, John Lenwood
Route 1, Box 267B
Salemburg, N. C.

Felton, Ronald Mitchell
Box 45
Macclesfield, N. C.

Ferguson, Thomas David
Route 1
Morrisville, N. C.

Ferrell, Dana Eugene
Route 3, Box 342
Jacksonville, N. C.

Fields, Carl E
Route 3
High Point, N. C.

Fields, Jesse Lemuel
1504 Perry Park Dr.
Kinston, N. C.

Finch, Virginia
801 S. Layton Ave.
Dunn, N. C.

Fiorani, Patricia Louise
281 Fayette St.
Bridgeton, N. J.

Flake, Alma Katherine
604 Nicholson St.
Clinton, N. C.

Fleming, Bland
Coats, N. C.

Fleming, Lynn Allen
113 Hawkins Ave.
Sanford, N. C.

Florant, Mary Limsa
9 Constitutional Ave.
Norristown, Pa.

Flounders, Thomas Elmer, III
4231 Seminary St.
Richmond, Va.

Flowers, Conrey Dale
Route 2
Angier, N. C.

Floyd, Austin Edwin
Route 2
Nichols, S. C.

Floyd, Larry Claude
704 Iona St.
Fairmont, N. C.

Floyd, Van Justin
Box 419
Fairmont, N. C.

Flynn, James Lofton
Wananish, N. C.

Foil, Horace Odell, Jr.
105 Koonce Circle
Jacksonville, N. C.

Formy-Duval, James Cecil, Jr.
Route 4
Whiteville, N. C.

Fowler, James D.
Box 601
Apex, N. C.

Francis, Gene Arnold
305 North Maple St.
Durham, N. C.

Franklin, William H.
Route 3
Raleigh, N. C.

Frazier, Michael Bryant
4316 Yadkin St.
Raleigh, N. C.

Frazier, William Howard
Box 325
Coats, N. C.

Frederick, Roberta Lynn
3369 North Dinwiddie St.
Arlington, Va.

Freeman, Creed Blondell
3805 Bragg Blvd.
Fayetteville, N. C.

Freeman, Judith Ann
200 South Elm St.
Benson, N. C.

Freeman, Reta Anna
3805 Bragg Blvd.
Fayetteville, N. C.

Fry, Danny Ray
525 N. Boundary
Raleigh, N. C.

Fryar, Louise Carol
1601 Orange St.
Wilmington, N. C.

Frye, Katherine Eugenia
Route 1
Aberdeen, N. C.

Frye, Lacy Harold
Route 3
Carthage, N. C.

Fuller, Dudley Spencer
College St.
Oxford, N. C.

Fuller, Jean Kimball
109 West College
Whiteville, N. C.

Funk, Garland Reaves
Box 164
Fries, Va.

Furches, Henry Clay
Clemmons, N. C.

Futrell, William M., Jr.,
Rich Square, N. C.

Gaines, Homer Earl
Route 1, Box 115-A
Goldston, N. C.

Gaines, Robert Milton
1609 Center Rd.
Raleigh, N. C.

Gaither, Betty Page
2349 Churchill St.
Raleigh, N. C.

Galbraith, James Franklin
1135 Raynor St.
Durham, N. C.

Gallo, Barbara Ann
441 McPhee Dr.
Fayetteville, N. C.

Game, Mildred Ann
Route 1
Princeton, N. C.

Gard, William Randolph
822 Thayer St.
Norfolk, Va.

Gardner, Philip Henry
311 Maple Ave.
Falmouth, Ky.

Gardner, Stuart Broughton
Angier, N. C.

Garrard, Thomas Watson
Route 1
Babson Park, Fla.

Garrell, Rufus Duke
Box 146
Tabor City, N. C.

Garrett, John Carol
2613 Augusta Dr.
Durham, N. C.

Garrett, Nelson Randolph
Moyock, N. C.

Garrison, Edgar Paul, Jr.
Box 512
Ellerson, Va.

Gaskin, LaVern Earl
Route 1
Lillington, N. C.

Gay, Warren Lee
642 Woodhaven Dr.
Richmond, Va.

Gentry, Walter Lee
Mamers, N. C.

George, John Stewart
4614 B. South 36th St.
Arlington, Va.

Gibson, Evelyn Frances
Route 1, Box 244
Whiteville, N. C.

Gilchrist, Joan Carol
Route 1
Roseboro, N. C.

Giles, Barbara Gail
Route 2
Angier, N. C.

Giles, James Billy
413 Cameron Ave.
Chapel Hill, N. C.

Gillam, R. Bond
306 King St.
Windsor, N. C.

Gillhland, Carol Shearin
Box 613
Warrenton, N. C.

Gillis, Barbara Faye
Route 1
Roxboro, N. C.

Ginn, Donna Kathaleen
1124 Raleigh Parkway
Elizabeth City, N. C.

Godwin, Felton Ray
211 N. Layton Ave.
Dunn, N. C.

Godwin, George Steven
630 W. Lenoir St.
Raleigh, N. C.

Godwin, Jasper Leon, Jr.
509 E. Broad St.
Dunn, N. C.

Godwin, Jerry LeRoy
Box 582
Buies Creek, N. C.

Godwin, Julian Garland
1311 Beaver Dam Rd.
Raleigh, N. C.

Godwin, Sandra Elaine
Box 330
Hunterville, N. C.

Goforth, Steve Lammar
712 Rush Rd.
Fayetteville, N. C.

Goodman, Jimmy Cyrus
507 Erwin Rd.
Dunn, N. C.

Goodman, Marshall John, Jr.
Route 2
Cameron, N. C.

Gordon, Patricia L.
Route 3
Benson, N. C.

Gore, Linda Sue
Route 1, Box 173
Shallotte, North Carolina

Goree, Patricia Ann
18 Park Place
Portsmouth, Va.

Goss, Nina Marie
1410 Driver St.
Durham, N. C.

Gould, Frances Claudette
Route 1
Newport, N. C.

Gowan, Steve Henry
Box 408
Wallace, N. C.

Gower, Robert Niel
4210 Blossom St.
Columbia, S. C.

Grady, William Allen
Box 263
Beulaville, N. C.

Gravitte, Ruth Wanda
Route 2
Roxboro, N. C.

Gray, Havord Rhem
Route 1, Box 146
Jacksonville, N. C.

Gray, Thomas S.
513 Wayne Dr.
Raleigh, N. C.

Green, Janie Faye
Route 4
Zebulon, N. C.

Green, Mary Mebane
Route 7
Raleigh, N. C.

Greenhill, Sandra Fay
2204 Wake Forest Rd.
Durham, N. C.

Greenwood, Barbara Jean
Route 1
Sanford, N. C.

Gregory, Benny Haywood
Route 2
Angier, N. C.

Gregory, Brenda Margaret
Route 1
Burlington, N. C.

Gregory, Kyle Hugh
Box 393
Buies Creek, N. C.

Gregory, Mary Elaine
Box 393
Buies Creek, N. C.

Gregory, Susan Ann
501 South 4th St.
Smithfield, N. C.

Gregory, William Olive
Box 4
Newton Grove, N. C.

Gresham, John Randolph
2812 O'Berry St.
Raleigh, N. C.

Gresham, Robert Elvis, Jr.
218 Harris St.
Oxford, N. C.

Griffin, Barbara Brown
Main St.
Woodland, N. C.

Griffin, Dollie Rue
Route 2
Fuquay Springs, N. C.

Griffin, John Franklin, III
Route 3
Rocky Mount, N. C.

Griffin, Judith Anne
817 Clarendon St.
Durham, N. C.

Grimes, Jerry Glenn
Box 221
Lillington, N. C.

Griset, Kurt Barron
1623 Dixie Trail
Raleigh, N. C.

Grissom, Edward Thomas
Route 1, Box 65A
Henderson, N. C.

Grove, Jean Cleveland
Route 4
Dunn, N. C.

Gunter, Darrell Lassiter
Route 5
Sanford, N. C.

Gupton, Aubrey Jones
110 North Layton Ave.
Dunn, N. C.

Gustafson, Frederic Bowen
92 College Place
Hampton, Va.

Guttery, Horace Eric
Queen St., Lakeshore Village
Dunn, N. C.

Hagan Robert Gordon
Box 128
Maury, N. C.

Haire, Sylvia Diane
327 Pinecrest Dr.
Fayetteville, N. C.

Hakimian, Farrokh Frank
108 - 82nd Ave.
Kew Garden 15, N. Y.

Hales, Thomas Eugene
Box 237
Bladenboro, N. C.

Haley, Edward Curtis
Route 1
Cary, N. C.

Hall, Andrew Clifford
305 N. Main St.
Wake Forest, N. C.

Hall, Barbara Jean
Willard, N. C.

Hall, Elizabeth Reese
808 West 31 St.
Richmond, Va.

Hall, James Carlton
210 Mytover St.
Fayetteville, N. C.

Hall, Jessie Mary
1815 Rhem Ave.
New Bern, N. C.

Hall, John Green
219 Main St.
Oxford, N. C.

Hall, Joseph Thomas
910 Fisher St.
Morehead City, N. C.

Hall, Linda LaRue
Route 8
Sanford, N. C.

Hamedani, Fereidoun Razavi
12 + 1, Kaaneghah Ave.
Teheran, Iran

Hamilton, Robert Lewis
Box 43
Mamers, N. C.

Hamilton, William Stewart
2012 Dilworth Rd.
East Charlotte, N. C.

Hamlin, David Vinson, Jr.
415 W. Knox St.
Durham, N. C.

Hammet, Elvie Frances
106 W. Trinity Ave.
Durham, N. C.

Hammond, James Frederick
Cerro Gordo, N. C.

Hammond, Jimmy Ray
Route 2
Nichols, S. C.

Hanchey, Charles Bess
Route 2
Wallace, N. C.

Hancock, Ernest Vernon, Jr.
808 N. Church St.
Scotland Neck, N. C.

Hancock, William Franklin
Pine View Dr.
Robbins, N. C.

Harbison, Earl Sidney, II
Route 1
H. Penseroso Acres
Pittsboro, N. C.

Harding, George William, Jr.
Rochelle Court
Roanoke Rapids, N. C.

Harding, Roberta Carroll
1400 Virginia Ave.
Durham, N. C.

Hardy, Charles Whitfield
Route 1
Hookerton, N. C.

Harkey, Cecil, Jr.
Box 502
Buies Creek, N. C.

Harmon, Frank Lloyd
Box 94
Buies Creek, N. C.

Harper, John C.
Route 2
Louisburg, N. C.

Harper, Rom McCoy
Route 1
Pink Hill, N. C.

Harper, Thomas Jefferson
Route H, Box 222
Kinston, N. C.

Harper, Thomas Talmage
1703 Avondale Dr.
Durham, N. C.

Harrell, Rebecca Anne
Route 3
Edenton, N. C.

Harrelson, Hattie Elizabeth
Route 3
Whiteville, N. C.

Harrelson, Kathryn Bennett
303 Pineway Rd.
Tabor City, N. C.

Harrelson, Olive Dianne
Route 3
Whiteville, N. C.

Harrington, Donald Lee
822 Aycock St.
Greensboro, N. C.

Harrington, Mary Gaskill
905 East Fifth St.
Greenville, N. C.

Harris, Aubrey Donald, Jr.
Route 2
Williamston, N. C.

Harris, Mrs. Billie Marie
Box 771
Swansboro, N. C.

Harris, Billy Joe
1017 Oakland Ave.
Durham, N. C.

Harris, Hoytt David
Box 484
Buies Creek, N. C.

Harris, Kenneth Thompson
Buies Creek, N. C.

Harris, Margaret Carolyn
5154 Yadkin Rd.
Fayetteville, N. C.

Harris, Roland T.
5154 Yadkin Rd.
Fayetteville, N. C.

Hart, Edward Jenkins, III
Route 4
Oxford, N. C.

Hartley, Bobby Sherrill
806 Lawndale St.
Garner, N. C.

Harton, Charles Thomas
1007 Homer St.
Durham, N. C.

Hartsfield, Mildred
903 West Pearsall St.
Dunn, N. C.

Harvell, Charles E.
Route 3
Chase City, Va.

Harvell, Philip Rex
Route 1
Holly Springs, N. C.

Hassell, Archie Clyde
Colerain, N. C.

Hatch, Thomas Leighton
103 Hillcrest Ave.
Fayetteville, N. C.

Hawes, Maurice Carmel
Route 2
Rose Hill, N. C.

Hazelton, Bobby Lyn
Route 1
Winterville, N. C.

Heath, Charlie Franklin, Jr.
Stonewall, N. C.

Hedgpeth, Dwight Arba
Route 3, Box 321-A
Clinton, N. C.

Hedgpeth, William Carey
Apt. J., Glenwood Gardens
Raleigh, N. C.

Hedrick, David Sherrill
Route 7
Raleigh, N. C.

Heer, Daniel Lee
718 Farriss St.
High Point, N. C.

Henderson, Thomas
Brantley, III
Box 1927
Williamsburg, Va.

Hendrix, Samuel Brown, Jr.
Route 2
Raeford, N. C.

Herion, Scarlette Ellen
403 Zene St.
Henderson, N. C.

Herndon, Carole E.
Route 1
Parkton, N. C.

Herpolsheimer, Karen Sue
2310 Court
Fayetteville, N. C.

Herring, Henry B.
General Delivery
Coats, N. C.

Herring, James Edward
Box 98
Havelock, N. C.

Herring, Nellie Gay
Apt. "O" Glenwood
Raleigh, N. C.

Hester, Ernest Carrington, Jr.
2205 Woodrow St.
Durham, N. C.

Hester, James Edward
Route 5
Oxford, N. C.

Hewett, Donnie Gaye
Route 1, Box 165
Shallotte, N. C.

Hicks, George Robert, Jr.
616 Georgetown Rd.
Raleigh, N. C.

Hiers, John W.
2534 Craig Rd.
Columbia, S. C.

High, Betsy Carolyn
Route 3, Box 211
Durham, N. C.

High, Charles H.
304 9th St.
Erwin, N. C.

Highsmith, James Daniel
210 Hull Rd.
Fayetteville, N. C.

Hilb, Charles Randolph
Delray Beach, Fla.

Hill, Dan F.
Route 1
Fairmont, N. C.

Hilliard, D. B., Jr.
Route 1
Randleman, N. C.

Himmelwright, Gabel C.
Woodlawn Dr.
Williamston, N. C.

Hinnant, Henry Durand
College St.
Kenly, N. C.

Hinshaw, David Holt, Jr.
Route 1
Randleman, N. C.

Hinson, Layton Liston, Jr.
Box 266
Nichols, S. C.

Hinson, Margaret Annie
Box 161
Varina, N. C.

Hobbs, Judy Benton
Forest Hills
Aberdeen, N. C.

Hobbs, Margaret Ann
Box 86
Stedman, N. C.

Hobbs, William Kinzy, Jr.
2230 Metts Ave.
Wilmington, N. C.

Hockaday, Henry Clay
4116 Vesta Dr.
Raleigh, N. C.

Hodges, Alva Keaton
Ho-Ho Village
Newport, N. C.

Hodges, Michael Starling
Delano Ave.
Dunn, N. C.

Hodges, Sandra Lee
Route 3
Dunn, N. C.

Hodges, Sandra Lou
208 E. Hill St.
Benson, N. C.

Hoffman, Frank Price
3850 Tunlaw Rd. N. W.
Washington 7, D. C.

Hogan, Nancy Sue
208 Thorndale Ave.
Oxford, N. C.

Hogan, William Robert
Route 2
Chapel Hill, N. C.

Holden, David Mitchell
Route 1
Shallotte, N. C.

Holland E. Sue
515 Martine Rd.
Fayetteville, N. C.

Holland, Ida Mae
Hollins, Va.

Holland, Joyce Hope
Godwin, N. C.

Holland, Perry Carlton
117 Carbonton Rd.
Sanford, N. C.

Holleman, Robert Dunn, Jr.
1110 Gregson St.
Durham, N. C.

Hollingsworth, Doris Joanne
Route 2
Faison, N. C.

Holloman, John Edward
Evergreen, N. C.

Holloman, Mary Evelyn
1159 18th St.
Newport News, Va.

Holloway, Johnny Irvin
717 Factory St.
Mount Airy, N. C.

Hollowell, George E.
417 S. Boylan Ave.
Raleigh, N. C.

Honarparvar, Bahman
Custom House
Djoulba, Iran

Honeycutt, Herbie Robert
Route 1
Autryville, N. C.

Hood, Cleo Veal
Lillington, N. C.

Hood, William Theodore
Route 1
Goldsboro, N. C.

Hope, Doris, Jeanette
Route 1
Rose Hill, N. C.

Hopkins, Gloria Faye
Route 2, Box 68
Columbia, N. C.

Hopkins, Ralph Wendell
5009 N. Crestwood Ave.
Richmond, Va.

Hord, James Douglas
Front St.
Red Springs, N. C.

Horne, Harry William, Jr.
Beulaville, N. C.

Horne, Henry Donald
Route 1, Box 285
Whiteville, N. C.

Horne, Martha Anne
216 A Davis Ave.
Fayetteville, N. C.

Horne, Nancy Carolyn
109 Fairfax Ave.
Whiteville, N. C.

Horton, Richard Allen
202 Johnson St.
New Bern, N. C.

Horton, Robert Vernon
410 Fairfax Ave.
Fayetteville, N. C.

Hough, Charles Amos
Route 1, Box 15
Jamesville, N. C.

House, Edwin Earl
Route 1, Box 459-A
Sneads Ferry, N. C.

House, James Merritt
Box 247
Nashville, N. C.

House, Ronald Clifford
305 East K. St.
Erwin, N. C.

Houston, James Louis, III
Caixa Postal 7146
Sao Paulo, Brazil

Howell, Jacky Richard
1205 Mimosa
Goldsboro, N. C.

Howell, Judith Carolyn
Route 1
Princeton, N. C.

Howell, Leslie Ralph
1305 Mimosa St.
Goldsboro, N. C.

Howie, Edward Stevens
5715 Closeburn Rd.
Charlotte, N. C.

Hoyle, Mary JoAnn
Route 2, Box 109X
New Bern, N. C.

Hudgins, Robert Alton
412 Gilbert St.
Hampton, Va.

Hudgins, William
Stonecypher
Route 1
Bayside, Va.

Hudson, Benjamin Bailey, Jr
506 East G. St.
Erwin, N. C.

Huggins, Mary Lois
Route 2
Nichols, S. C.

Huggins, Willard Hooks
Smyrna Rd.
Whiteville, N. C.

Hughes, Patricia Ann
Box 1000
Eustis, Fla.

Humphrey, John Greenaway
647 Sunset Dr.
Sanford, N. C.

Humphrey, Linda K. (Mrs.)
220 N. W. Ave.
Fayetteville, N. C.

Humphrey, Margaret
P. O. 46
Dover, N. C.

Humphrey, Martha Jean
Route 2, Box 267
Bladenboro, N. C.

Humphrey, Warren
Courtney, Jr.
808 Westover
Kinston, N. C.

Humphrey, Wayamann
Norris
2014 Rock Ave.
Fayetteville, N. C.

Humphries, Lois Dawn
509 Lawndale St.
Garner, N. C.

Hunsucker, John Kenneth
2115 Brewer St.
Raleigh, N. C.

Hunt, Ann Kathryn
Route 1
Oxford, N. C.

Hunter, Edward Keith
3610 Kingston Rd.
Winston-Salem, N. C.

Hunter, Everette Thomas
Route 2
Roseboro, N. C.

Hutchison, John S.
Box 541
Buies Creek, N. C.

Icard, John Franklin
Evergreen, S. C.

Inman, Clarence Ray
Route 1, Box 48-A
Whiteville, N. C.

Inscoe, Sandra Lee
Route 2
Louisburg, N. C.

Irizarri, Israel C.
819 F.D.R. Dr.
New York City, N. Y.

Isley, James Talmage
Belews Creek, N. C.

Israel, Jim Carson
Route 1, Box 210
Swansboro, N. C.

Jackson, Anita Baggett
Route 1
Dunn, N. C.

Jackson, Cecile Kay
1108 Cherry St.
Tarboro, N. C.

Jackson, Charles Holder
Windsor, N. C.

Jackson, Darlene Howell
Buies Creek, N. C.

Jackson, Donna Jean
Route 1
Autryville, N. C.

Jackson, George Hugh
709 West Pearsall St.
Dunn, N. C.

Jackson, Jimmy Leo
Trailer Court
Buies Creek, N. C.

Jackson, John William
1912 New Bern Ave.
Raleigh, N. C.

Jackson, Kennon Elton
Route 2, Box 272
Clayton, N. C.

Jackson, Luther Simpson
Route 2
Roseboro, N. C.

Jackson, Mary Mitchell,
(Mrs.)
Route 1
Godwin, N. C.

Jackson, Donald Howland
Route 1
Godwin, N. C.

Jacobs, Richard Tunstall
1211 Warren Ave.
Richmond, Va.

James, Raleigh Milton
Route 3
Apex, N. C.

James, Raymond Franklin
Route 2
Wallace, N. C.

Jard, John Brock
Cavalier Dr.
Virginia Beach, Va.

Jeans, Judyith Morris
823 Dabney Dr.
Henderson, N. C.

Jefferies, Wanda Sue
322 N. Gulf St.
Sanford, N. C.

Jenkins, David Morris
Box 502
Creedmoor, N. C.

Jenkins, William Joseph
1017 Hill St.
Rocky Mount, N. C.

Jennings, Rezin Bass, Jr.
1233 Franklin
Burlington, N. C.

Jernigan, Bobby Sherrill
Route 5
Dunn, N. C.

Jernigan, Celia Jo
707 S. Layton Ave.
Dunn, N. C.

Jernigan, John David
Route 3
Mt. Olive, N. C.

Jernigan, Norman Duncan
Route 5
Dunn, N. C.

Jernigan, Robert J.
Box 504
Buies Creek, N. C.

Johnson, Alfred Wayne
Route 2
Chadbourn, N. C.

Johnson, Amos Cephas
Route 1
Willow Springs, N. C.

Johnson, Carlyee Wayne
Route 3
Nichols, S. C.

Johnson, Charles Marshall
Route 1
Lillington, N. C.

Johnson, Corlis Maurice
Route 1
Lillington, N. C.

Johnson, Dale Casey
Route 1
Dallas, N. C.

Johnson, Ellen Hawley
Route 1, Box 47
Lillington, N. C.

Johnson, Garland Henry
625 College
Jacksonville, N. C.

Johnson, Gloria Jean
901 W. Broad St.
Dunn, N. C.

Johnson, Jewel Pruitt (Mrs.)
Route 3
Dunn, N. C.

Johnson, John Lawrence
311 Barrett St.
Franklin, Va.

Johnson, John Philip
4845 N. 16th St.
Arlington, Va.

Johnson, Judy Faye
Route 2
Pittsboro, N. C.

Johnson, Kenneth Denning
306 Wall St.
Benson, N. C.

Johnson, Lanny Ray
1451 North Bridge St.
Elkin, N. C.

Johnson, Lewis Bradley
Box 1123
Pinehurst, N. C.

Johnson, Linda Lou
Route 2
Chadbourn, N. C.

Johnson, Madeline Gayle
Route 1
Coats, N. C.

Johnson, Madison Estridge
Route 6, Box 346
Kinston, N. C.

Johnson, Nora Jean
Route 2
Benson, N. C.

Johnson, Rebecca Annette
402 Herring St.
Clinton, N. C.

Johnson, Richard William
G Rockland Place
Greenwich, Conn.

Johnson, Stacey Franklin
Route 2
Coats, N. C.

Johnson, Stanley Hughes
406 N. Orange Ave.
Dunn, N. C.

Johnson, William E.
Route 2, Box 231
Chadbourn, N. C.

Johnson, William Leslie
Currin Apt.
Buies Creek, N. C.

Johnson, Webb Woody
Route 1
Lillington, N. C.

Johnstone, Harry Burns
307 Fairview St.
Riverside, N. J.

Jones, Brenda Gaynell
104 Johnson St.
Garner, N. C.

Jones Elizabeth Ann
1303 E. Walnut St.
Goldsboro, N. C.

Jones, Eunice Carolyn
Bennett, N. C.

Jones, Gene Audrey
Route 4, Box 353
Whiteville, N. C.

Jones, Gilbert Ronald
Route 4
Sanford, N. C.

Jones, J. Warren
420 W. Academy St.
Fuquay Springs, N. C.

Jones, James Wendell
Route 2
Newton Grove, N. C.

Jones, Jerry Carroll
901 Bridalpath Lane
Charlotte, N. C.

Jones, Jimmy King
Route 1
Coats, N. C.

Jones, Joyce Mae
Route 3
Pittsboro, N. C.

Jones, Larry Thomas
Route 1
Lillington, N. C.

Jones, Louemma Diane
1608 Marion St.
Greensboro, N. C.

Jones, Robert Edward
315 Richmond Dr.
Fayetteville, N. C.

Jones, Sharon Ann
Route 1
Lillington, N. C.

Jones, Zeb Roy
910 E. Ash
Goldsboro, N. C.

Jordan, Joseph Duggan, Jr.
5313 New Kent Rd.
Richmond 25, Va.

Jourdon, Ralph Graham
Carolina Dr.
Sanford, N. C.

Jowdy, Raymond Francis
18 Overlook Terr.
Danbury, Conn.

Joyner, Donald Glenn
Box 145
Knightdale, N. C.

Kacperski, Joseph Stanley
Belmead Store
Powhatan, Va.

Karim, Ahmad A.
Route 2
Smithfield, N. C.

Kearney, William, Jr.
3031 University Dr.
Durham, N. C.

Keech, Amelia Gayle
Route 1
Pinetown, N. C.

Keith, Thomas Joseph
2100 N. Elin St.
Lumberton, N. C.

Keller, Michael Wayne
Kitty Hawk, N. C.

Kelly, Elizabeth Perry
329 Charlotte Ave.
Sanford, N. C.

Kelly, Jack Wayne
Route 4
Sanford, N. C.

Kelly, Leo Curtis, Jr.
Lillington, N. C.

Kelly, Ronald Nelson
Route 4
Sanford, N. C.

Kelso, John David
104 Carr St.
Chapel Hill, N. C.

Kennedy, Louise Brown
Box 85
Buies Creek, N. C.

Kennedy, Warren Cleveland
1508 Biltmore Dr.
Charlotte, N. C.

Kersey, Edward Lavielle, Jr.
803 Hudson Ave.
Durham, N. C.

Kidd, Sandra Louise
623 Mandalay Rd.
Jacksonville 16, Fla.

King, Ernest Tillman
1704 Queens Rd.
Kinston, N. C.

King, Ottis Lee
Route 1, Box 171
Richlands, N. C.

King, William Green, Jr.
Box 266
Clinton, N. C.

Kirby, Henry, III
Box 668
Kenly, N. C.

Kiser, Nadia Faye
Box 82
Whitakers, N. C.

Kissam, Roger Floyd
Route 1
Evergreen, N. C.

Kittrell, Lyman Scott
Route 2
Sanford, N. C.

Clapp, Ronald Paul
208 Heater Dr.
Cary, N. C.

Knight, Hattie R.
Buies Creek, N. C.

Knott, Douglas Edward
Route 1
Fuquay Springs, N. C.

Knowles, Jacqueline Josephine
201 Princeton Ave.
North Charleston, S. C.

Knowles, O'Breyton, Jr.
519 Oakridge St.
Fayetteville, N. C.

Kolebas, Sandra Jane
Dahlgren, Va.

Koonce, Calvin Lee, Jr.
Route 3, Box 750
Fayetteville, N. C.

Koonce, Charles E.
Route 3, Box 750
Fayetteville, N. C.

Kreusch, Robert Gustave
602 Bobby Lane
Milton, Fla.

Kring, Jesse Dwight
Chalybeate Springs, N. C.

Krumbiegel, Regina Dorothea
MD # 25 Carter Ave.
Newburgh, N. Y.

Kushner, Jerome Bane
163 Hawthorne Dr.
Danville, Va.

Kyles, Samuel Eric
Route 3, Garrett Rd.
Durham, N. C.

Lackey, Thomas Lantz
Box 283
Buies Creek, N. C.

Lamb, Margie M.
Route 5, Box 413
Lumberton, N. C.

Lamb, Marie Allen
Route 5, Box 413
Lumberton, N. C.

Lancaster, Ibby Jackson
Box 195
Parkton, N. C.

Lane Colon, Jr.
Route 1
Evergreen, N. C.

Lane, Haywood A.
712 B Walnut St.
Goldsboro, N. C.

Lane, Linda Gayle
237 N. Elm St.
Asheboro, N. C.

Langdon, Barbara Ann
Route 2
Angier, N. C.

Langdon, Donnie Dale
405 Elm St.
Benson, N. C.

Langdon, Larry Lloyd
1101 Belmont Circle
Fayetteville, N. C.

Langdon, Sandra Kay
1312 Kruger Ave.
Charleston, S. C.

Langston, George Claudius
Route 3
Lillington, N. C.

Lanier, Harold Murchison
Route 1
Bunnlevel, N. C.

Lasater, John P.
Route 1
Bunnlevel, N. C.

Lassiter, Isaac Steele
Route 2, Box 415
Clayton, N. C.

Lassister, James Sherrill
Market St.
Onancock, Va.

Laws, Janet Faye
Route 1, Box 196
Goldsboro, N. C.

Lawson, Jerry Martin
Box 52
Orrum, N. C.

Leary, Emily Claire
Route 1
Edenton, N. C.

Leasure, David Enfield
518 Park Ave.
Altoona, Pa.

Ledbetter, William H.
1714 McGougan Rd.
Fayetteville, N. C.

Lee, Betty Ann
301 N. Fayetteville Ave.
Dunn, N. C.

Lee, Betty Ann
Route 1
Linden, N. C.

Lee, Janet Faye
Route 3
Benson, N. C.

Lee, Joy
505 S. King Ave.
Dunn, N. C.

Lee, Rayma Jess
505 S. King St.
Dunn, N. C.

Lee, Robert Earl
Route 2, Box 101
Dunn, N. C.

Lee, Samuel Womack
Holland, Va.

Lee, Sandra Faye
Route 1, Box 163
Godwin, N. C.

Leggett, Brenda Faye
Route 2
Fairmont, N. C.

Leggett, Carroll
Box 104
Buies Creek, N. C.

Leggett, Donald Leroy
Box 72
Evergreen, N. C.

Leggett, Guy M.
Route 2
Williamston, N. C.

Leggett, James Perry
Route 2
Fairmont, N. C.

Leonard, Barbara Jean
Route 2
Lillington, N. C.

Leonard, Nancy Gail
Route 2
Louisburg, N. C.

Lewis, D. Marvin, II
219 Montlieu Ave.
High Point, N. C.

Lewis, James Herbert
Route 1, Box 443
Sneads Ferry, N. C.

Lewis, James Williard
2005 Shephard St.
Morehead City, N. C.

Lewis, Julian Douglas
Surry, Va.

Lewis, Mary Myrtle
308 N. Jackson St.
Raeford, N. C.

Lewis, Robert Edwin
Burgaw, N. C.

Lewis, Selby Ray
Stantonsburg, N. C.

Liles, Johnny Luther
Route 4
Zebulon, N. C.

Lilly, Harry Edward
242 E. Broadway
Hopewell, Va.

Lindsay, Emerson Glenn
Route 2
Newton Grove, N. C.

Lindsey, Aubrey Lee
106 E. Hundred St.
Chester, Va.

Little, James Larkin
513 Lombard Street
Clayton, North Carolina

Little, Joy
Route 1
Sherrill's Ford, N. C.

Little, Mary Frances
1500 Eagle Ave.
Norfolk, Va.

Little, Melinda
308 E. 10th St.
Lumberton, N. C.

Livesay, William Cary
815 St. David
Tarboro, N. C.

Lockerman, Tony Mason
Salemburg, N. C.

Lomax, Thomas Jerry
509 Englewide St.
Monroe, N. C.

Long, Beverly Richardson
626 Pine St.
Vinton, Va.

Long, Blondell
Route 1
Tomahawk, N. C.

Long, Carlos R.
1100 W. Broad St.
Dunn, N. C.

Long, Ronald Odell
1510 Nottoway Ave.
Richmond, Va.

Lotsis, Andy
907 Saville Ave.
Eddystone, Pa.

Lovin, Nicholas Britt
204 Cole Ave.
Rockingham, N. C.

Loving, Mary Lou
Route 1
Cameron, N. C.

Lucas, Donald Gary
126 Camellia Dr.
Fayetteville, N. C.

Lucas, Molly Faye
Route 3
Zebulon, N. C.

Luongo, Robert
118 Poplar St.
Garden City, L. I., N. Y.

Lupton, Mary Kay
402 Monticello Ave.
Durham, N. C.

Lynam, Charles Buddy
217 Arlington Place
Danville, Va.

Lyon, Roger James
Box 213
Olivia, N. C.

Lytch, Rufus Allen
309 Vernon St.
Fayetteville, N. C.

McBryde, Phil
Box 552
Raeford, N. C.

McCallum, Donald Alexander
Box 753
Carthage, N. C.

McCarley, Thomas
Box 261
Buies Creek, N. C.

McCaskill, Mary Annette
Graham St.
Red Springs, N. C.

McClary, David Oliver
Box 211
Evergreen, N. C.

McClintock, Patricia A.
3132 Hope Valley Rd.
Durham, N. C.

McCormick, Kenneth Ormond
121 Riverside Dr.
Smithfield, N. C.

McCormick, Mickie Runnette
110 South Main
Fairmont, N. C.

McCormick, William Harmon
25 Avenue
Myrtle Beach, S. C.

McCotter, Perry E., Jr.
Alliance, N. C.

McCoy, Judy Raye
Route 1
Burgaw, N. C.

McCraney, Grace Maxine
1212 Huntingdon
Winston-Salem, N. C.

McDaniel, Joseph Franklin
200 Catherine St.
Benson, N. C.

McDaniel, Julia Faydean
Box 191
Wade, N. C.

McDonald, Betty Jean
Route 3
Dillon, S. C.

McDonald Jan Harlee
107 East St.
Erwin, N. C.

McDonald, Neill
208 W. Prospect Ave.
Raeford, N. C.

McDonald, William Eugene
Route 2
Lillington, N. C.

McDowell, William James
104 Seneca Rd.
Richmond, Va.

McEachern, John Thomas
1030 Winston Rd.
Portsmouth, Va.

McElroy, James Merle
Box 368
Murphy, N. C.

McFadyen, Lauchlin Gainey
208 E. Edinborough
Raeford, N. C.

McGannon, William Edward
1923 Everett St.
Winston-Salem, N. C.

McGee, Floyd G.
Box 291
Buies Creek, N. C.

McGee, Robert William
Route 3
Pocomoke, Md.

McIver, Chandler Hill
2605 Cromwell Rd.
Raleigh, N. C.

McKenzie, Robert P.
2409 Central Ave.
Augusta, Ga.

McKinley, Nicholas Rhinehart
Market St. Ev.
Washington, N. C.

McLamb, Wilton Ray
East Parrish Dr.
Benson, N. C.

McLaughlin, John Richard
Box 32
Red Oak, N. C.

McLaurin, William Burnice, Jr.
Route 1, Box 14-D
Fayetteville, N. C.

McLawhorn, Jesse Glenn
204 Blount St.
Ayden, N. C.

McLawhorn, Michael Alfred
Route 1, Box 281
Winterville, N. C.

McLean, Roger L.
118 Church St.
Fuquay, N. C.

McLean, William Duncan
208 East 17th St.
Lumberton, N. C.

McLeod, Maxine
1009 W. Harnett St.
Dunn, N. C.

McLeod, Sheldon Frank
400 Tuckahoe Blvd.
Richmond, Va.

McLin, John Elbert, Jr.
215 Boddie St.
Nashville, N. C.

McMannen, Lewis E.
Buies Creek, N. C.

McNeill, James Wingate, Jr.
Route 1, Box 188
Gibson, N. C.

McQueen, Janice P.
Route 3
Whiteville, N. C.

McQueen, Mary-Agnes
209 Butner St.
Greensboro, N. C.

MacDonald, Woodrow John
107 Ranson St.
Fuquay Springs, N. C.

Mackey, Thomas Hughes
315 Hughes St.
Lancaster, S. C.

MacLean, Lynn Gregory
Box 658
Carthage, N. C.

MacMillan, John Olive
310 Bradford Ave.
Fayetteville, N. C.

Makepeace, William Russell
515 Greensboro Ave.
Sanford, N. C.

Mangum, Donna Jean
Route 2
Angier, N. C.

Mangum, Marshall T.
4552 Myrtle Ave.
Winston-Salem, N. C.

Mann, Patricia Neal
Buies Creek, N. C.

Manning, Kenneth P.
306 Grace St.
Williamston, N. C.

Mansfield, James
Post Office Box 4
Broadway, N. C.

Mare, Charles Anthony
439 E. 42nd St.
New York, N. Y.

Marks, Ellis Lazelle
Route 2
Chadbourn, N. C.

Marley, Joseph P., Jr.
390 Crestview Rd.
Southern Pines, N. C.

Marsh, Robert Dolan
Box 11
Wallace, N. C.

Marsh, William Joseph
142 South Churchill Dr.
Fayetteville, N. C.

Marshall, Mary Alice
Route 1
Garland, N. C.

Martin, Claire Ann
103 Longview Lake Dr.
Raleigh, N. C.

Martin, Lauchie Hugh
Rowland, N. C.

Martin, Patricia Ann
103 Longview Lake Dr.
Raleigh, N. C.

Martin, Ronald Mack
3232 E. Geer St.
Durham, N. C.

Martus, Kathryn Emilie
925 Logandale Ct.
Greensboro, N. C.

Mashburn, Roy
809 Hawkins Ave.
Sanford, N. C.

Massengill, Roy Sherman
Route 2
Four Oaks, N. C.

Mathews, Howard Blount
Route 1
Hertford, N. C.

Matthews, Azery Gerald
Box 161
Wade, N. C.

Matthews, James Neil
Route 2
Fuquay Springs, N. C.

Matthews, James Wesley
Route 2
Fuquay Springs, N. C.

Matthews, Ludie LaRue
Route 2
Fuquay Springs, N. C.

Matthews, Max Griffin
Route 8
Sanford, N. C.

Matthews, Patricia Neal
Box 334
Buies Creek, N. C.

Matthews, Richard Gardner
1111 Clairmont Ave.
Decatur, Ga.

Matthews, William Michael
Route 1
Benson, N. C.

Matthews, Winston Carlie
Box 131
Roseboro, N. C.

Maynard, Donna Beth
Route 1
Wendell, N. C.

Maynard, Nancy Sue
Box 214
Apex, N. C.

Meade, James Franklin
35 Crooked Billet Rd.
Hatboro, Pa.

Meadows, Margaret Caroline
7019 Clovis Rd.
Jacksonville, Fla.

Medley, Jack Edward
615 Daughety Rd.
Kinston, N. C.

Meeks, Ralph Hill, Jr.
809 Wicker
Sanford, N. C.

Mehler, Ann Elizabeth
6326 Braddock Rd.
Alexandria, Va.

Mercer, Grady
Beulaville, N. C.

Merritt, Laura Catherine
Box 142
Dover, N. C.

Messer, Floyd Jackson, Jr.
Alston St.
Nashville, N. C.

Messick, Bonnie Lee
8632 Garfield St.
Bethesda 14, Md.

Michael, Frederick Norris
Route 1
Germanton, N. C.

Miller, John Elliott
Highland Park
Beaufort, N. C.

Miller, Martha Roberta
Main
Rich Square, N. C.

Miller, Samuel Theodore, Jr.
119 Hedgecock Rd.
High Point, N. C.

Miller, Shirley Edward
405 N. Market St.
Benson, N. C.

Miller, Stephen Meredith
513 Glascock St.
Raleigh, N. C.

Mills, Clarence Kirven
1301 Lucerine Way
New Bern, N. C.

Mills, Richard Dale
Route 1, Box 19
Tabor City, N. C.

Mitchell, Judy Steve
Route 3
Fairmont, N. C.

Mitchell, Thomas Otis
2029 Seddon Rd.
Richmond, Va.

Mitchener, Hugh Lacy, III
Route 1
Garner, N. C.

Mitchiner, Carol Leigh
620 Peartree Rd.
Raleigh, N. C.

Mize, Lucinda Rose
Route 1
Oxford, N. C.

Mohn, Robert Harrison
Box 265
Richlands, N. C.

Mohseni, Abolfazl
Teheran, Iran

Montague, Margaret Ann
Route 2
Angier, N. C.

Moore, Johnny Emmett
Route 4, Box 940
Clinton, N. C.

Moore, Linda Kay
Route 2, Box 315
Grifton, N. C.

Moore, Robert Harold
Route 1
Clayton, N. C.

Moore, William Wirt, III
1408 Morris Crest
Norfolk, Va.

Morris, Eugene
Box 274
Chase City, Va.

Morris, Jerry William
Box 42
Bunn, N. C.

Morris, Jimmy Cole
Buies Creek, N. C.

Morris, John Watson, Jr.
2410 Evans St.
Morehead City, N. C.

Morris, Marie Jeannette
2105 Tryon Rd.
Raleigh, N. C.

Morris, Russell Charles
1830 Portship Rd.
Baltimore, Md.

Morrison, Charles Ellis, Jr.
Rowland, N. C.

Morton, Jane Reed
915 Monmouth
Durham, N. C.

Morton, Lindsay Darrow
Route 3
Jacksonville, N. C.

Moss, Edgar Marvin
Box 65
Townsville, N. C.

Moss, Robert Gene
807 Dana Place
Greensboro, N. C.

Mull, Shellie Dale
430 W. Willowbrook Dr.
Burlington, N. C.

Mullen, Herbert Taylor, Jr.
South Mills, N. C.

Mumford, Hugh Gene
1108 Raynor St.
Durham, N. C.

Mumford, Norma Jean
1512 Edgerton St.
Goldsboro, N. C.

Munden, Dorothy M.
Route 2
Lillington, N. C.

Munns, Robert Allen
528 Norwood Ave.
Lumberton, N. C.

Murphy, Donald Sidney
Route 3
Louisburg, N. C.

Murphy, James Larry
408 West Lee
Mebane, N. C.

Murphy, Oliver J.
Box 648
Buies Creek, N. C.

Murphy, Ronald Elbert
Route 3
Louisburg, N. C.

Murray, Martha Jean
Route 1
Watha, N. C.

Musick, John Darden
209 59th St.
Virginia Beach, Va.

Myers, Charles Ernest
307 Virginia Ave.
Danville, Va.

Myrick, Ernest Gerald
Box 231
Lillington, N. C.

Najaka, Richard Ronald
711 Laures St.
Longmeadow, Mass.

Nall, James Ritchie
Box 87
Bonlee, N. C.

Nash, Charles Lee Roy
Route 1
Fuquay Springs, N. C.

Naylor, Cleta Ann
807 S. Wilmington Ave.
Dunn, N. C.

Neal, Tonie Allen
601 B. Longview Dr.
Fayetteville, N. C.

Neal, Vance Brown
617 Charlotte Ave.
Sanford, N. C.

Neathery, John Marshall
Route 5
Henderson, N. C.

Neely, Frank Wilson, Jr.
Lafayette St.
Clinton, N. C.

Neilson, James Dodson, Jr.
1009 Meade Dr.
Greensboro, N. C.

Nelms, Gerald Douglas
Route 2
Spring Hope, N. C.

Nesselrode, Joe L.
909 Whitford St.
Sanford, N. C.

Nethercutt, Myra Jeanne
111 Shell Dr.
Roanoke Rapids, N. C.

Neville, James Edward, Jr.
142 Church St.
Creedmoor, N. C.

Newsom, Esther Irene
1406 Gen. Lee
Fayetteville, N. C.

Newton, Geneva Frances
Box 204
Rose Hill, N. C.

Newton, Marian Grace
Route 1, Box 159
Clarksville, Va.

Niedzwick, Conolia Ann
403 East "K" St.
Erwin, N. C.

Nivison, Ruth Mildred
605 Transylvania Ave.
Raleigh, N. C.

Noble, John Stephen
1605 Longwood Dr.
Greenville, N. C.

Noblin, Roy Lee, Jr.
222 College St.
Oxford, N. C.

Nock, H. Moncelle
Hallwood, Va.

Nordan, David E.
Route 2
Angier, N. C.

Norris, Hugh Jones
Box 161
Kilmarnock, Va.

Norris, Ruby Dale
307 N. McKay Ave.
Dunn, N. C.

Nowell, George Kirby
Box 301
Wendell, N. C.

Nowlan, W. J.
Raleigh, N. C.

Nunalee, Kenneth Nolan
Currie, N. C.

Nunnery, Cara LaVerne
Box 139
Stedman, N. C.

Nunnery, William Gentry
108 N. Steele St.
Sanford, N. C.

Nye, Gwendolyn Celeste
Box 297
Fairmont, N. C.

Oakley, Kathryn Thomas
512 Fayetteville Ave.
Dunn, N. C.

O'Berry Patricia Ann
Box 24
Evergreen, N. C.

O'Dell, Dennis Wayne
Box 261
Buies Creek, N. C.

Odom, Charles Robert
2709 Kirkwood Dr.
Durham, N. C.

Odom, Larry Roscoe
302 East G. St.
Erwin, N. C.

Ogburn, Janice Cutts
Route 1
Angier, N. C.

Olive, David Franklin
Box 142
Four Oaks, N. C.

Olive, Ronald Deams
Box 196
Olivia, N. C.

Oliver, George Gerald
1205 North Pasteur
New Bern, N. C.

O'Neal, Betty Sue
Route 1
Creedmoor, N. C.

O'Quinn, Judith Elizabeth
Mamers, N. C.

O'Quinn, Luther Coleman
Box 56
Mamers, N. C.

O'Quinn, Patricia Lane
Route 3
Lillington, N. C.

O'Quinn, Ralph Jones
Route 3
Lillington, N. C.

Page, Ellis Elmore, III
203 W. 18th St.
Lumberton, N. C.

Page, Frederick C.
403 Seymour St.
Aberdeen, N. C.

Page, Seavey Manford
500 Bayshore Blvd. N.
Jacksonville, N. C.

Page, Virginia Elizabeth
Buies Creek, N. C.

Pahl, Mildred Edith
Route 2
Autryville, N. C.

Pait, Sherian Ann
Box 761
Buies Creek, N. C.

Palmer, Alton Noble
600 Nassawadox, Va.

Parker, Bobby Mac
Fairfield Circle
Dunn, N. C.

Parker, Chappell Vail
Box 86
Pinelevel, N. C.

Parker, Ruby N.
Route 2
Four Oaks, N. C.

Parker, Thomas Meredith, Jr.
208 E. Franklin St.
Williamston, N. C.

Parnell, Robert Harold
302 Raynor
Durham, N. C.

Parrish, Donald Haynes
West Parrish Dr.
Benson, N. C.

Parrish, Linda Ann
Route 3
Durham, N. C.

Parrish, Linda Jean
Route 1
Wendell, N. C.

Parrish, Patsy Ann
1005 S. Duke St.
Durham, N. C.

Parrish, Rose Ellen
Ash, N. C.

Parrish, Samuel Glenn
Route 1
Benson, N. C.

Parrish, Susan Gayle
Box 86
Lillington, N. C.

Parrott, Jacob Allen
1704 St. George Place
Kinston, N. C.

Paschal, Mary Elizabeth
Box 129
Siler City, N. C.

Patterson, Alvie Oldham,
Route 1
Broadway, N. C.

Patterson, James Bradford
Box 867
Spring Lake, N. C.

Patterson, Ronnie Raymond
304 Taylor St.
Mt. Airy, N. C.

Paul, Nellie Gray
Bath, N. C.

Payne, Sally Vaughan
202 N. Aiken
Fuquay Springs, N. C.

Peacock, John Gaston, Jr.
Box 308
Fremont, N. C.

Peal, John Charles
2nd Ave.
Chadbourn, N. C.

Peal, William J., II
Chadbourn, N. C.

Pearce, Betty Douglas
6375 Mason St.
Harrisonburg, Va.

Pearce, Paula
97 Granada Dr.
Corte Madera, Calif.

Pearce, Richard Louis, Jr.
Route 2
Wake Forest, N. C.

Peay, James Alfred
Route 1
Dunn, N. C.

Peede, Wesley Warren
1709 Jones Rd.
Raleigh, N. C.

Pegram, James Ronald
450 N. Hampton Dr.
Winston-Salem, N. C.

Penny, Ronald T.
Route 2
Fuquay Springs, N. C.

Peoples, Bonnie Ray
212 Charles
Henderson, N. C.

Perkins, Robert Paul
1707 Kent Rd.
Camp Hill, Pa.

Perry, Earl Clyde
Route 3
Apex, N. C.

Petrie, Allen
Box 476
Buies Creek, N. C.

Petrie, Margaret Ethel,
(Mrs.)
Box 476
Buies Creek, N. C.

Phelps, Doris Ann
Box 213
Buies Creek, N. C.

Phelps, Roscoe Duke
2318 Yellow Mt. Rd.
Roanoke, Va.

Phelps, Walter Owen
Route 1
Fuquay Springs, N. C.

Phillips, Joseph Wilburn, II
Box 35
Carthage, N. C.

Phillips, Lavonne Harriet
32339 E. Geer Street
Durham, N. C.

Pierce, Albert Felton
Route 2
Pikeville, N. C.

Pierce, Alexander Belton, Jr.
Box 53
College Park, Md.

Pierce, Ann Dandridge
Box 21
Hallsboro, N. C.

Pierce, James Mitchell
Box 53
College Park, Md.

Pierce, Sterling Blackwell, Jr.
700 Sycamore St.
Weldon, N. C.

Pierce, William Howard
West Jefferson, N. C.

Pinson, James Patrick
2970 Staunton Rd.
Huntington, W. Va.

Pittman, Kenneth Warren
Route 5, Box 218
Lumberton, N. C.

Pittman, Linda Lyles
Box 53
Macclesfield, N. C.

Pleasants, Frank Warner
Carolina St.
Aberdeen, N. C.

Pleasants, Robert William
1814 Arlington St.
Raleigh, N. C.

Plyler, Maude Elizabeth
416 E. Arch St.
Lancaster, S. C.

Poe, Donna Reid
Route 4
Sanford, N. C.

Poe, Judith Ann
617 Charlotte
Sanford, N. C.

Pollock, Dan Herrick
309 Overland Rd.
Norfolk 2, Va.

Pope, Bobby Wayne
Route 1
Coats, N. C.

Pope, Linda Price
95 Vance St
Roanoke Rapids, N. C.

Pope, Orie Blackman
Parker Dr.
Fuquay Springs, N. C.

Pope, Richard Jerome
300 S. Orange Ave.
Dunn, N. C.

Powell, Gordon Brooks
204 Stratford Place
Danville, Va.

Powell, June Diana
Box 145
Coats, N. C.

Powell, Mary Dallas
1106 E. Walnut
Goldsboro, N. C.

Powell, Philip Kessler
Route 1
Holly Springs, N. C.

Powell, William Claiborne
4500 Newport St.
Richmond 27, Va.

Powers, Linda Delores
Route 1
Lumberton, N. C.

Powers, Patricia Lee
1039 Jefferson H.
Roanoke Rapids, N. C.

Prettyman, Clarence James, III
Route 13
Exmore, Va.

Prevatt, Foster Freeman, III
211 North 23rd St.
Wilmington, N. C.

Price, Glenn Frederick
Route 1
Sanford, N. C.

Price, Melba Dean
Route 2, Box 83
Nichols, S. C.

Priddy, David Andrew
Danbury, N. C.

Primm, Algernon Mark
Route 2
Elon, N. C.

Prince, James A.
605 King Richard Rd.
Raleigh, N. C.

Prince, Rodney L.
Route 1, Box 211
Tabor City, N. C.

Pritchard, Celia Ann
Route 1
Asheboro, N. C.

Pritchard, Charles Scott
3520 Bellevue Rd.
Raleigh, N. C.

Pritchard, Charles William
200½ N. Dyer St.
Elizabeth City, N. C.

Pritchard, William Miles
Route 7
Raleigh, N. C.

Pritchett, Lewis Norwood
126 East St.
Fuquay Springs, N. C.

Proctor, Cynthia Saunders
609 Henry St.
Roanoke Rapids, N. C.

Pulliam, Charles Bernard
Buies Creek, N. C.

Rabon, Billy Joe
Box 245
Chadbourn, N. C.

Rabon, Mary Elizabeth
Route 1
Whiteville, N. C.

Rafford, Robert Chase
305 E. H. St.
Erwin, N. C.

Ralph, Sandra Faulkner
208 East C St.
Erwin, N. C.

Ramer, Sue Dixon
Buies Creek, N. C.

Ramos, Franklin James
Route 1
Bunnlevel, N. C.

Ramsey, Mary Ann
Ridge St.
Rose Hill, N. C.

Randall, Richard David
901 Canterbury Rd.
Raleigh, N. C.

Randolph, Doris Elizabeth
Route 2
Hickory, Va.

Ray, Erma Kathaleen
Route 1
Wake Forest, N. C.

Ray, Gilbert Whitted, Jr.
323 Wooderest Rd.
Fayetteville, N. C.

Ray, Louise Bond
306 Dunbar Dr.
Fayetteville, N. C.

Ray, Neill L., Jr.
1000 Ft. Bragg Rd.
Fayetteville, N. C.

Raybon, Nancy Jeanne
Wilson Ave.
Wendell, N. C.

Rayle, Gordon Henry, Jr.
512 West Park Dr.
Siler City, N. C.

Reaves, Charles C.
5309 Raiford Rd
Fayetteville, N. C.

Reaves, Mary Helen
5311 Raeford Rd.
Fayetteville, N. C.

Reavis, James Harold, Jr.
1111 Branson St.
Fayetteville, N. C.

Recktenwald, Charles Leon
Box 355
Coats, N. C.

Redd, Ellis Arnold
2928 Vancluse Rd.
Aiken, S. C.

Reed, Edward James
1806 Glenwick
Fayetteville, N. C.

Reese, Rebecca Jo
Route 5
Henderson, N. C.

Reeves, Charles Daniel
2431 W. Lake Dr.
Raleigh, N. C.

Register, Robert Wilson
210 South Elm Ave.
Dunn, N. C.

Register, Sherrill Bright
Route 2
Dunn, N. C.

Reid, Larry Edward
104 Person St.
Spring Lake, N. C.

Reid, Paul Nelson
7316 Sardia Rd
Charlotte, N. C.

Reidy, Michael Patrick
888 So. Blvd
Bronx, N. Y.

Revelle, Elizabeth Marchant
Conway, N. C.

Reynolds, David Melvin
Route 2
Apex, N. C.

Rhodes, Eugene Donald
324 W. Summit Ave.
Raleigh, N. C.

Rhodes, Maria Lynn
Proctorville, N. C.

Rhodes, Robert Joseph
2012 Rock Ave.
Fayetteville, N. C.

Ricci, Frederick Augustine
59 Brookledge St
Boston, Mass.

Rich, Nancy Dean
Rocky Point, N. C.

Richardson, Brian Craig
25 Highland Terrace
Gloversville, N. Y.

Richardson, Carter Binford
Route 1
West Point, N. C.

Richardson, Donald Blair
2022 Scroggins Rd.
Alexandria, Va.

Richardson, Larry Charles
Route 1
Jackson Springs, N. C.

Richmond, John Howard
1231 London St.
Durham, N. C.

Riddick, Richard Henry, Jr.
Alliance, N. C.

Riddle, John Houston
506 Jackson St
Kannapolis, N. C.

Rigshee, William Norman, Jr.
2912 Monroe Ave.
Durham, N. C.

Rix, Charles G.
2898 Monticello Dr.
Winston-Salem, N. C.

Robbins, Jack Wayne
Route 1
Ellerbe, N. C.

Roberson, Andrew Earl
205 Bracken
Sanford, N. C.

Roberson, Jerry Gurkin
Route 1, Box 10
Jamesville, N. C.

Roberts, Bennie B.
Route 1
Willow Springs, N. C.

Roberts, Betty L.
Route 1
Lumberton, N. C.

Roberts, Bryant Bowles
Route 2
Hillsboro, N. C.

Roberts, Carol Ann
Box 294
Ridgeway, Va.

Roberts, Harry Brock
Coats, N. C.

Roberts, Jan Wayne
Box 732
Lillington, N. C.

Roberts, Kenneth Bryan
Box 322
Hillsboro, N. C.

Robertson, Helen Caroline
19 Maas Dr.
Fort Bragg, N. C.

Rodgers, Kenneth Rice
130 Berkley Lane
Williamsburg, Va.

Rogers, Barbara Sue
Box 7
Mamers, N. C.

Rogers, Clarence Dean
Fair Bluff, N. C.

Rogers, Donald Ray
2522 Fairlawn Rd.
Durham, N. C.

Rogers, Linda Lee
Route 2
Fuquay Springs, N. C.

Rogers, Patrick Clements
1006 Edisto Ave.
Aiken, S. C.

Rogers, Royal Pittman, Jr.
624 North Main
Wake Forest, N. C.

Rook, James Hardy
1109-B Hemlock St.
Ft. Dix, N. J.

Rose, Graham Harold
Route 1
Newton Grove, N. C.

Rose, Jack
Box 246
Coats, N. C.

Rose, Paul Cedric
209 S. Seymour J. Blvd.
Goldsboro, N. C.

Ross, Cora Sue
Box 142
Buies Creek, N. C.

Rouse, Keith Kelly
Route 1
Seven Springs, N. C.

Rowe, Ronald Baylor
Midland Rd
Southern Pines, N. C.

Rountree, Sadie Elizabeth
211 Lee St.
Zebulon, N. C.

Rowland, William Irvin, Jr
Route 1
Varina, N. C.

Rumley, Henry Blount
Washington Park
Washington, N. C.

Russell, Edna Faye
Route 4, Box 327
Raleigh, N. C.

Ryals, James Holt
510 Lee St
Emporia, Va.

Salmon, Carl Howard
Route 2
Lillington, N. C.

Sambleson, William Wright
717 Crescent Dr.
Smithfield, N. C.

Sampson, Catherine Irene
Route 1
Laurel Hill, N. C.

Sanders, Marie Wayne
1212 Laburnum Ave.
Richmond, Va.

Sanford, Adelaide
401 N. Main St.
Mocksville, N. C.

Sarigol, Kursat Suat
Caddebostani
Istanbul, Turkey

Saunders, John Rudolph
1605 Westbrook Ave.
Richmond 27, Va.

Saunders, Linda Lee
3211 S. Hayden St.
Greensboro, N. C.

Savage, Martha Olive
Buies Creek, N. C.

Sawyer, Charles Wayne
805 Cedar St.
Elizabeth City, N. C.

Schafer, William H.
Little Rock, S. C.

Schramn, George
Box 44
West Poland, Maine

Scott, Buck Draughon
1207 West Dr.
Fayetteville, N. C.

Scott, Delmar Lester, Jr.
Route 2
Mt. Olive, N. C.

Scott, Jerry Council
101 North Madison
Whiteville, N. C.

Scott, Margaret Ann
722 Jones Ave.
Kinston, N. C.

Scripture, Murray Hobart
703 Fisher St.
Morehead City, N. C.

Seago, Stanley Eugene
Box 371
Zebulon, N. C.

Sears, Ernie Ray
Route 1
Fuquay Springs, N. C.

Selby, Jo Anne
Bayview
Bath, N. C.

Senter, David Henry
South Main
Fuquay, N. C.

Seward, William Elomza, III
Claremont, Va.

Seymour, Helen Anne
20E Hillcrest Dr.
Sanford, N. C.

Shaw, Billie Lee
621 Vance St.
Roanoke Rapids, N. C.

Shaw, Calvin High, Jr.
2613 University Dr.
Durham, N. C.

Shaw, Carolyn Louise
Box 236
Pittsboro, N. C.

Shell, Cynthia Jane
539 Franklin St.
Roanoke Rapids, N. C.

Shelley, James Cleveland
Route 3
Nichols, S. C.

Shelley, Silvia Kay
Route 3
Marion, S. C.

Shope, Philip Marcus
Box 460
Sanford, N. C.

Shouse, Larry Paul
4910 N. 13th St.
Arlington, Va.

Shreve, Ronald Harrison
6520 Charles St.
Falls Church, Va.

Sigmon, Freddie Maxine
Route 1
Denver, N. C.

Sills, Lellon Lee
Route 5
Dunn, N. C.

Simpson, Myra Elaine
Box 322
Laurel Hill, N. C.

Simpson, Sandra Ann
2309 Westwood M
Greensboro, N. C.

Sims, Patricia Anne
105 Hillside Dr.
Concord, N. C.

Slade, Cecelia Anne
Route 3
Durham, N. C.

Slaughter, Linda Patricia
Blanch, N. C.

Small, Janet Lee
Buies Creek, N. C.

Smith, Alexander, Elmore
117 Oakridge
Fayetteville, N. C.

Smith, Arthur Glenn
Route 4, Box 903
Clinton, N. C.

Smith, Bernard R.
507 Henry St.
Riverside, N. J.

Smith, Betty Gwendolyn
2423 Edgewood Ave.
Burlington, N. C.

Smith, Catherine Louise
405 Park Ave.
Goldsboro, N. C.

Smith, David Brokaw
209 Roanoke Ave.
Plymouth, N. C.

Smith, Delitha Diane
809 Hillsboro St.
Fayetteville, N. C.

Smith, Donald Hutson
4310 Fauquier Ave.
Richmond, Va.

Smith, Donna E.
Coward, S. C.

Smith, Elmond Eugene
Route 5, Box 247
Goldsboro, N. C.

Smith, Franklin Albert
Old Post Rd.
Erwin, N. C.

Smith, Gloria Yvonne
Box 542
Dunn, N. C.

Smith, Guy W.
Box 694
Clinton, N. C.

Smith, James Robert
Route 2
Pink Hill, N. C.

Smith, Margie E.
Route 5
Lumberton, N. C.

Smith, Michael Allen
Box 56
Elizabethtown, N. C.

Smith, Nixon Pearce
Autryville, N. C.

Smith, Peggy Ann
Route 1
Bear Creek, N. C.

Smith, Samuel Bernard
615 W. Main St.
Elizabeth City, N. C.

Smith, William Blue
Route 1, Box 138
Maxton, N. C.

Smith, William Charles
Route 4, Box 530
Greensboro, N. C.

Smith, William Gerald
Route 2
Walstonburg, N. C.

Snead, Edward W. Jr.
Box 511
Erwin, N. C.

Snipes, Harriotte Griswold
211 S. Raeford St.
Selma, N. C.

Snyder, James Luther
1829 Queens Rd.
Charlotte, N. C.

Sorrell, Janet Louise
1107 Westridge Rd.
Greensboro, N. C.

Sparkman, David Dixon
131 Old Stage Rd.
St. Pauls, N. C.

Spaugh, Robert William
120 Cascade Ave.
Winston-Salem, N. C.

Spence, Judy
1221 Melrose St.
Winston-Salem, N. C.

Spence, William Rayburn
412 Jones Franklin Rd.
Raleigh, N. C.

Spence, Willoughby Harris
Route 1
Lillington, N. C.

Spencer, Timothy Artley
Route 1
Lillington, N. C.

Spikes, John Howard
Box 608
Buies Creek, N. C.

Spivey, John Wayne
Route 3
Sanford, N. C.

Sprinkle, James
508 Hillcrest Dr.
High Point, N. C.

Squires, Samuel Vernon
Belcross, N. C.

Stainback, David Lee
Route 6, Box 1610
Fayetteville, N. C.

Stallings, Elizabeth Lee
Belvidere, N. C.

Stanfield, Louis Garrett
700 Church St.
Fairmont, N. C.

Stanley, James R., Jr.
Route 1
Chadbourn, N. C.

Stanley, Judy Diane
Route 2
Carthage, N. C.

Steelman, Rebecca Lynn
300 Moore Ave.
High Point, N. C.

Stegall, Allie Nathaniel, Jr.
Route 1
Henderson, N. C.

Stephens, Betty Ruth
Box 113
Lake View, S. C.

Stephens, Edna Sessoms
209 East F.
Erwin, N. C.

Stephens, Grady Dexter
136 E. Sycamore St.
Wake Forest, N. C.

Stephens, Michael Frederick
209 East F. St.
Erwin, N. C.

Stephens, Patricia Ellen
313 Wade St.
Fuquay Springs, N. C.

Stephens, Robert Allen
Route 2
Lillington, N. C.

Stephens, Robert Earl
Chalybeate Springs, N. C.

Stephenson, Anne
Route 1
Angier, N. C.

Stephenson, Robert Sherrill
Route 1
Willow Springs, N. C.

Stephenson, Thomas Adams
Route 1
Angier, N. C.

Stephenson, William Ray
Box 106
Angier, N. C.

Stevens, Barbara Carr
Newton Grove, N. C.

Stevens, John Edward
Route 1, Box 218
Tabor City, N. C.

Stevenson, Bonnie Lee
Route 2
Robersonville, N. C.

Stewart, Benjamin Joseph
Box 333
Buies Creek, N. C.

Stewart, Brenda Sue
Box 52
Buies Creek, N. C.

Stewart, Christine Effie
Route 1
Erwin, N. C.

Stewart, Donald David
Box 147
Coats, N. C.

Stewart, Keith Edward
Route 7, Box 101
Fayetteville, N. C.

Stewart, Kenneth Ashley
Box 52
Buies Creek, N. C.

Stewart, Larry Hinton
Buies Creek, N. C.

Stewart, Margaree
Route 2
Benson, N. C.

Stewart, Thomas Hamilton
Route 2
Henderson, N. C.

Stewart, Winifred
Buies Creek, N. C.

Stith, Francis Blackwell
512 Middle
New Bern, N. C.

Stocks, Nancy Jean
Route 3
Washington, N. C.

Stokes, Howard Austin
200 S. Cherry Grove Ave.
Annapolis, Md.

Stokes, Kenneth Walter
807 West Rd.
Kinston, N. C.

Stokes, Thomas William
321 Charlotte St.
Rocky Mount, N. C.

Stone, Foy Cullen
Box 425
Lillington, N. C.

Stone, Tobie Pass, Jr.
518 N. Main
Roxboro, N. C.

Stone, William Rudolph
Route 1
Ortum, N. C.

Stephel, Philip Winston
505 South Franklin St.
Whiteville, N. C.

Strickland, Carolyn
1105 Erwin Rd.
Dunn, N. C.

Strickland, Carolyn Faye
Route 1
Princeton, N. C.

Strickland, Deloit
Route 1
Dunn, N. C.

Strickland, Sherwood Jerome
105 Francis Marion Dr.
Wilmington, N. C.

Strickland, Texford
Route 2, Box 61
Tabor City, N. C.

Strickland, Warren Trent
Route 1
Wade, N. C.

Strickland, William, Jr.
504 Catchin St.
Clinton, N. C.

Stroud, Cecil Earl
Box 27
Seven Springs, N. C.

Stroud, Joyce Lou
Box 607
Chase City, Va.

Stroud, Thomas Leon
Route 2
Pink Hill, N. C.

Stroupe, Carl Morris
805 Brooks Ave.
Raleigh, N. C.

Stubbs, Daphne Ann
Route 5
Lumberton, N. C.

Sugg, Martha Jane
709 Memorial St.
Dunn, N. C.

Suggs, Betty Lou
Route 3
Loris, S. C.

Suggs, Julius Delane
Box 371
Elizabethtown, N. C.

Sullivan, Joe Warren
Route 3
Carthage, N. C.

Sullivan, Ralph Franklin, Jr.
1206 S. Wright Rd.
Greenville, N. C.

Sullivan, Roger E.
111 Carolina St.
Ahoskie, N. C.

Sullivan, Vernon Ray
Box 611
Buies Creek, N. C.

Summerell, Howard Barber, Jr.
413 Mountain Place
Burlington, N. C.

Sumrell, Donald Wilson
Route 1
Snow Hill, N. C.

Surles, Delores Ennis
Route 1
Angier, N. C.

Surles, Jimmy Aswell
1401 North Ellis
Dunn, N. C.

Surratt, Jerry Eugene
515 7th St.
Spencer, N. C.

Sutton, Brenda Kaye
Route 1
Willow Springs, N. C.

Swann, Thomas Frederick, Jr.
P. O. Box 681
Elizabethtown, N. C.

Sykes, Marion Parker
Route 1
Enfield, N. C.

Tabdili, G. R. Nasser
Teheran, Iran

Tabdili, Mohamad Reya
Box 454
Buies Creek, N. C.

Tadlock, James
Calypso, N. C.

Talley, Arthur Ray
120 East St.
Fuquay Springs, N. C.

Talton, Julie Carr
304 S. Audubon
Goldsboro, N. C.

Tarkington, R. Ashby
115 West Queen
Edenton, N. C.

Tarlton, Russell Willis
5347 E. Lakeside Dr.
Raleigh, N. C.

Tart, Betsy Sue
106 S. Washington Ave.
Dunn, N. C.

Tart, Jerry Bruce
Route 3
Dunn, N. C.

Tate, Carl Edward
Greensboro, N. C.

Tate, Louis Michael
309 Meadowbrook Dr.
Danville, Va.

Taylor, Clifton Linwood
408 S. Orange Ave.
Dunn, N. C.

Taylor, Frederick Harrison
Box 470
Pinehurst, N. C.

Taylor, Gertrude Blaylock, (Mrs.)
Box 123
Angier, N. C.

Taylor, Joseph Otha, Jr.
904 Goode's Ferry Rd.
South Hill, Va.

Taylor, Priscilla Elizabeth
908 Trade
Tarboro, N. C.

Taylor, Sue Katherine
Route 2
Zebulon, N. C.

Taylor, Thomas Ellis
209 Ellison St.
Hope Mills, N. C.

Taylor, William Ivey
Box 156
Burgaw, N. C.

Teachey, Charlotte Jane
N. Railroad St.
Wallace, N. C.

Teachey, Jimmy Forest
Route 2
Rose Hill, N. C.

Teachey, Laney Kathaleen
Route 2, Box 70
Wallace, N. C.

Teague, Jerry Zavan
505 Vickers Ave.
Durham, N. C.

Teer, James Couch
4019 Roxboro Rd.
Durham, N. C.

Teer, Nello L.
Box 131
Buies Creek, N. C.

Temple, Charles Brook
110 Lady Astor St.
Danville, Va.

Temple, Earl Jackson, Jr.
Morris Circle
Dunn, N. C.

Temple, Felecia Ann
Box 302
Olivia, N. C

Templeton, William Harris
205 Central Dr.
Fayetteville, N. C.

Tepper, Carolyn Ann
Route 5, Box 213
Richmond 25, Va.

Tew, Charles L.
106 Johnson Blvd.
Jacksonville, N. C.

Tew, Hazel Lee
Route 2, Box 407
Fairmont, N. C.

Thigpen, Benny Gene
Echo Heights, Lake View Dr.
Raleigh, N. C.

Thigpen, Orzo Sloan, Jr.
Beulaville, N. C.

Thomas, Alford Mitchell
Route 1
Bunnlevel, N. C.

Thomas, Betsy Ann
Route 2, Box 245
Pikeville, N. C.

Thomas, Joel Neal
503 N. General Lee Ave.
Dunn, N. C.

Thomas, Larry Oscar
Route 1
Broadway, N. C.

Thomas, Max Graydon
Box 220, Route 4
Sanford, N. C.

Thomas, Ray William, Jr.
Box 126
Erwin, N. C.

Thompson, Chris
103 North Madison St.
Whiteville, N. C.

Thompson, Janet Anne
204 Woodland Dr.
Jacksonville, N. C.

Thompson, Jenny Lillian
226 Harper Ave.
Carolina Beach, N. C.

Thompson, William Henry
Hallsboro, N. C.

Thompson, Worth Lane, Jr.
2710 South Ocean Blvd.
Myrtle Beach, S. C.

Thornburg, Patsy Jo
Route 3
Asheboro, N. C.

Thorndyke, James Forman
Route 2, Box 309
Lumberton, N. C.

Thornton, Sheila Ann
105 North 17th St.
Erwin, N. C.

Tillett, Grady Stancil
307 Dyer St.
Elizabeth City, N. C.

Timberlake, Richard Allen
Route 3
Wake Forest, N. C.

Tippett, James Donald
Route 7, Box 455
Greensboro, N. C.

Titus, James Eugene
10 Richie Lane
Yardley, Pa.

Todd, Cary Clyde
Box 292
Buies Creek, N. C.

Todd, Jerry
318 Park Ave.
Sanford, N. C.

Tolar, Adelaide Kay
111 Church St.
Red Springs, N. C.

Traub, Alan Michael
1316 N. Queens Rd.
Kinston, N. C.

Travis, Henry Allen
Country Club Rd.
Weldon, N. C.

Trent, Charles Thomas
415 Rose
Sanford, N. C.

Tripp, Betty Jo
Buies Creek, N. C.

Tripp, Gilbert A.
Buies Creek, N. C.

Tripp, James Walter
Route 4
Dunn, N. C.

Tucker, Ellis Boney
Magnolia, N. C.

Tucker, Floyd Richard
4614 Franklin
Richmond, Va.

Tunstall, Ann Satterwhite, (Mrs.)
Box 252
Buies Creek, N. C.

Tunstall, Clyde Thomas
2908 Boone Trail
Raleigh, N. C.

Turlington, Edward Stuart
Route 3
Dunn, N. C.

Turlington, Kenneth Ray
Route 1
Lillington, N. C.

Turnage, E. Frankie
6300 Friendly Rd.
Greensboro, N. C.

Turnage, Wayne Jackson
Eldredge Dr.
Dunn, N. C.

Turner, Billy Bryant, Jr.
709 Boddie St.
Whiteville, N. C.

Turner, Billy Ray
407 Maple Ave.
Sanford, N. C.

Turner, David James
Route 10
Greensboro, N. C.

Turner, Joseph Vines
810 St. Christopher's Rd.
Richmond, Va.

Turner, Kenneth Douglas
Route 1
Rocky Mount, Va.

Turner, Terry S.
Box 731
Micro, N. C.

Tutor, Jimmie Elton
Route 1
Varina, N. C.

Tutor, Russell Carl
Route 2
Fuquay Springs, N. C.

Tuttle, Robert Myron
Timberlake Estate
Raleigh, N. C.

Twombley, Francis D.
Route 2
Leon, Iowa

Tyndall, Marvin Thomas
Box 216
Varina, N. C.

Tyndall, Mary E.
904 East Pope St.
Dunn, N. C.

Tyndall, O. Bryant
Box 216
Varina, N. C.

Tyner, Harold Nichols
1011 7th St.
Sanford, N. C.

Tysinger, Martha Ray
Route 1, Box 165
Garland, N. C.

Tyson, Mary Margaret
Route 1
Godwin, N. C.

Umstead, Dan Holloway, Jr.
1020 Monmouth
Durham, N. C.

Upchurch, Clyde Williams
Box 474
Buies Creek, N. C.

Upchurch, Durward Odom
Route 1
Broadway, N. C.

Upchurch, Larry Doyle
Route 4, Box 259
Durham, N. C.

Upchurch, Lula Faye
Route 1
Lillington, N. C.

Utley, Wayne
Route 1
Moncure, N. C.

Vaughan, Emma Joyce
Lasker, N. C.

Vaughan, Jean Shepherd
2632 Walker Ave.
Greensboro, N. C.

Vaughn, Harry Renner
306 Wrenn Ave.
Mt. Airy, N. C.

Via, Peter Lynde
Route 4, Box 259
Roanoke, Va.

Vickers, Jane Douglass
2400 University Dr.
Durham, N. C.

Vincent, Brenda Yvonne
Route 3
Graham, N. C.

Vincent, Jan Smith
1008 Colonial Ave.
Greenville, N. C.

Vinson, Carol Ann
Route 1, Box 44
Roseboro, N. C.

Wade, Ronald Earl
401 N. Ellis Ave.
Dunn, N. C.

Wadsworth, Arthur Lawrence
112 S. Radford Dr.
Hopewell, Va.

Waff, John M.
200 Day Ave.
Cary, N. C.

Wagner, Nicholas Paul
1468 Mead's Rd.
Norfolk, Va.

Wagoner, Clyde Eason
155 Spring Rd.
Scotia, N. Y.

Waldo, Benjamin Mitchel
Main St., Box 22 3
Hope Mills, N. C.

Walker, Ernest M.
Box 67
Buies Creek, N. C.

Walker, King David
205 E. Pearsall St.
Dunn, N. C.

Wall, John Alf
1511 E. Geer St.
Durham, N. C.

Wall, Richard Teel
1817 E. Geer St.
Durham, N. C.

Wall, William Philip, Jr.
305 Patricia St.
Leaksville, N. C.

Wallace, Cynthia Ann
1206 S. West Blvd.
Clinton, N. C.

Wallace, Granvillene
1206 S. W. Blvd.
Clinton, N. C.

Wallace, John Watson, Jr.
Route 1
Hamen, S. C.

Wallace, Patricia Faye
4617 Bonnie Brae Ct.
Richmond, Va.

Walston, John C.
Box 166
Pinetops, N. C.

Walters, Franklyn Carl
Box 74
Brunswick, N. C.

Walters, Gary Stephen
Box 5
Atlantic Beach, N. C.

Walters, Robert Neal
320 Rio Viste Court
Tampa 7, Fla.

Walton, Carolyn Lee
1213 Greystone Ave.
Richmond, Va.

Ward, Joseph Kelly
Route 1
Hallsboro, N. C.

Ward, Lycurgus Barnhill
Route 5, Box 306
Durham, N. C.

Ward, Thomas Dorsey
Route 1
Aynor, S. C.

Ware, Sharolyn Louise
123 Edmund Rd.
Hollywood, Fla.

Warner, Edward Alexander
Route 7, Powell St.
Fayetteville, N. C.

Warren, Carlton Edward, Jr.
Route 2
Faison, N. C.

Warren, Gene Gale
634 Eastover Terrace
Clinton, N. C.

Warren, Katherine L.
Route 1
Kinston, N. C.

Warters, Linda Lee
Route 2, Box 293
Burgaw, N. C.

Waters, William Roger
522 Marigold St.
Rocky Mount, N. C.

Watkins, Madeleine Marie
Route 1
Richmond, Va.

Watkins, Tracy M.
Route 1, Box 339
Cary, N. C.

Watkins, William Ruffin
Route 3
Louisburg, N. C.

Watson, Clyde Wayne
Box 242
Marion, S. C.

Watterson, Gloria Frances
Buies Creek, N. C.

Way, Samuel Eason
625 S. Taylor St.
Rocky Mount, N. C.

Weathers, Jerry Davidson
Box 398
Stanley, N. C.

Weaver, Billy Braxton
1802 Bivins St.
Durham, N. C.

Weaver, Leon Winstorn
3417 Glenn Rd.
Durham, N. C.

Weaver, Phyllis Wray
Route 1
Goldsboro, N. C.

Weaver, Roland Eubank
526 Ingleside Ave.
Emporia, Va.

Weaver, Stanley Eibert
Box 6
Buies Creek, N. C.

Weaver, Walter Thomas
2709 N. Venable
Arlington, Va.

Webb, Judy Carol
917 College Circle
Wilson, N. C.

Weedon, Letitia Ann
Box 275
Olivia, N. C.

Weeks, Muriel Faye
Route 3, Box 564
Elizabeth City, N. C.

Weeks, Ray Almon
605 N. Orange Ave.
Dunn, N. C.

Weisiger, Bruce Arthur
4 Park Ave.
Old Greenwich, Conn.

Wells, Alton James
Teachey, N. C.

West, Lee Simons
Main St.
Woodland, N. C.

West, Robert Elton
Route 1
Coats, N. C.

West, William Roland
Route 1, Box 155
Powhatan, Va.

Westbrook, Linda Joie
Route 1
Newton Grove, N. C.

Whaley, Sarah Roberta
Route 2
Richlands, N. C.

Wharton, James E.
200 Crittenden Lane
Newport News, Va.

Wheeler, Larry Rayvon
406 11th St.
Smithfield, N. C.

Wheeler, William Havens
124 Stribling Ave.
Charlottesville, Va.

Whitaker, Jerry Earl
Route 1
West End, N. C.

White, Brenda Joyce
Box 833
Hillsboro, N. C.

White, Kenneth Thomas
422 S. Howell
Rocky Mount, N. C.

White, Robert Hanson
Route 1
Whiteville, N. C.

White, Roger Aubigne
Route 1, Box 58 B.
Salemburg, N. C.

White, William Worth, Jr.
2509 Medway Dr.
Raleigh, N. C.

Whitehurst, Carla Lucille
103 Steele St.
Durham, N. C.

Whitley, James Robert
Woodland, N. C.

Whitley, Kathryn Francis
310 Herring
Clinton, N. C.

Whitley, Thomas Everett
Main
Woodland, N. C.

Whittemore, Lennie Ishael
Baskerville, Va.

Whittington, Hartwell Carroll
Box 114
Coats, N. C.

Whittington, Vinson N.
Route 3
Dunn, N. C.

Wilder, James Russell
Box 92
Knightdale, N. C.

Wilder, Jerry Jane
Route 1
Middlesex, N. C.

Wilkes, Billy Gene
Route 2
Newton Grove, N. C.

Wilkes, Ida Katherine
Box 25
Wallace, S. C.

Wilkie, Charles Everett
Route 1
Moncure, N. C.

Williams, Betty Catherine
Route 5, Box 119
Fayetteville, N. C.

Williams, Catherine Emogene
319 Hill St.
New Bern, N. C.

Williams, Dorothy Jean
Route 2, Box 67
Halifax, N. C.

Williams, Hampton Lee
1001 Locust St.
Falls Church, Va.

Williams, Janet Ronell
Route 1
Autryville, N. C.

Williams, Judy Lane
Route 4
Oxford, N. C.

Williams, Koa Egeta
Box 12
Angier, N. C.

Williams, Larry V.
Route 1
Coats, N. C.

Williams, Linda Caryl
Currie, N. C.

Williams, Louis Edward, Jr.
101 Williams St.
Marion, N. C.

Williams, Mamie Louise
Route 4
Mt. Olive, N. C.

Williams, Richard Lee
Route 1, Box 163
Chadbourn, N. C.

Williams, Thomas Edward
Apex, N. C.

Williamson, Elizabeth Ann
Route 1
Willard, N. C.

Williamson, Michael Allen
Route 1
Cerro Gordo, N. C.

Williford, James Howard
Box 3
Godwin, N. C.

Willis, David Ellis
2204 Arendell
Morehead, N. C.

Willis, Cleveland Paul
Box 329 Rochell Dr.
Morehead City, N. C.

Wilson, Ashby Stephen
211 Cherokee Rd.
Hampton, Va.

Wilson, Cornelia Ann
Route 5, Box 104
Henderson, N. C.

Wilson, Efird Edgar
4 Avondale Rd.
Lexington, N. C.

Wilson, Evelyn Louise
168 Shipyard Blvd.
Wilmington, N. C.

Wilson, Georgianne
Box 679
Buies Creek, N. C.

Wilson, Lee Ormond
Box 177
Four Oaks, N. C.

Wilson, Sara Margaret
Route 2, Box 295
Whiteville, N. C.

Wilson, Seckman Douglas
203 Livesay Rd.
Portsmouth, Va.

Wilson, Thomas S.
628 Vance St.
Roanoke Rapids, N. C.

Windham, James Harvey
Route 4
Sanford, N. C.

Winslow, Helen Joao
1504 Carolina Ave.
Elizabeth City, N. C.

Winstead, Judy Dalton
2320 Englewood
Durham, N. C.

Winstead, Lacy W.
Route 1
Roxboro, N. C.

Winstead, Wesley Wayne
Route 2
Elon College, N. C.

Winston, Robert Lee
Route 2, Box 55
Virgilina, Va.

Womack, Buck J.
Route 1
Broadway, N. C.

Womack, Herbert Marshall
2308 University Dr.
Durham, N. C.

Womack, Maebeth Minor
5500 Bradley Blvd.
Bethesda 14, Md.

Womble, Roberta Marie
Box 595
Lillington, N. C.

Wood, Benny Burton
607 N. Orange Ave.
Dunn, N. C.

Wood, Clara C. (Mrs.)
Route 1
Coats, N. C.

Wood, Dorothy Ann
701 West Steele
Mt. Olive, N. C.

Wood, Harry DuPrey, III
210 Henry St.
Leaksville, N. C.

Wood, Michael Charles
5425 Birch Rd.
Fayetteville, N. C.

Wood, Wallace E.
3077 Hamilton Rd.
Decatur, Ga.

Wood, William Thomas
Box 224
Holland, Va.

Woodard, Emma Faye
Route 5, Box 72
Goldsboro, N. C.

Woodard Sara Blanche
107 N. Madison St.
Whiteville, N. C.

Woodley, Dora Hesta
Angier, N. C.

Woolard, Mable Sherran
Qutrs. C-7
Naval Weapons Station, Va.

Woolf, James Marvin, Jr.
6646 Hatteras Rd.
Norfolk 2, Va.

Worley, Edna Earle
Route 1
Princeton, N. C.

Worth, Robert Bowman
Sommit Lane
Chester Heights, Pa.

Wortham, Bobby Sherrill
Route 1
Varina, N. C.

Wortham, James H.
4307 North Blvd.
Raleigh, N. C.

Wozelka, Kathryn Clyde
301 S. Orange St.
Dunn, N. C.

Wrenn, William P.
629 Aiken Parkway
Fuquay Springs, N. C.

Wright, Joseph Woodley
Box 217
Bridgeton, N. C.

Wright, Joseph Woodruff
Hamptonville, N. C.

Wright, Robert Albert
Box 8
Raeford, N. C.

Yarborough, Billy John
506 Hickory Ave.
Sanford, N. C.

Yarborough, Marsha Ann
Route 4
Conway, S. C.

Yates, H. David
Burgaw, N. C.

Yates, Janet Gayle
Route 3
Apex, N. C.

Yates, Margaret Ann
506 Shepard St.
Havelock, N. C.

Yates, Patsy Cheek
611 Ruby St.
Durham, N. C.

Yates, Saundra Jo
Route 2
Chadbourn, N. C.

Yeager, Robert Allen
806 Hanover St.
Fredericksburg, Va.

Zahrly, Karen Jean
36 Bassett
Fort Bragg, N. C.

Zilonka, Daphne Louise
103 Maple Ave.
Hamlet, N. C.